

HiFiDIY.NET

CDM12 CD-Player



Assembly Manual

2009 Jochen Hammer

All photographs are property of Hifidiy.net

CDM12 CD-Player Kit



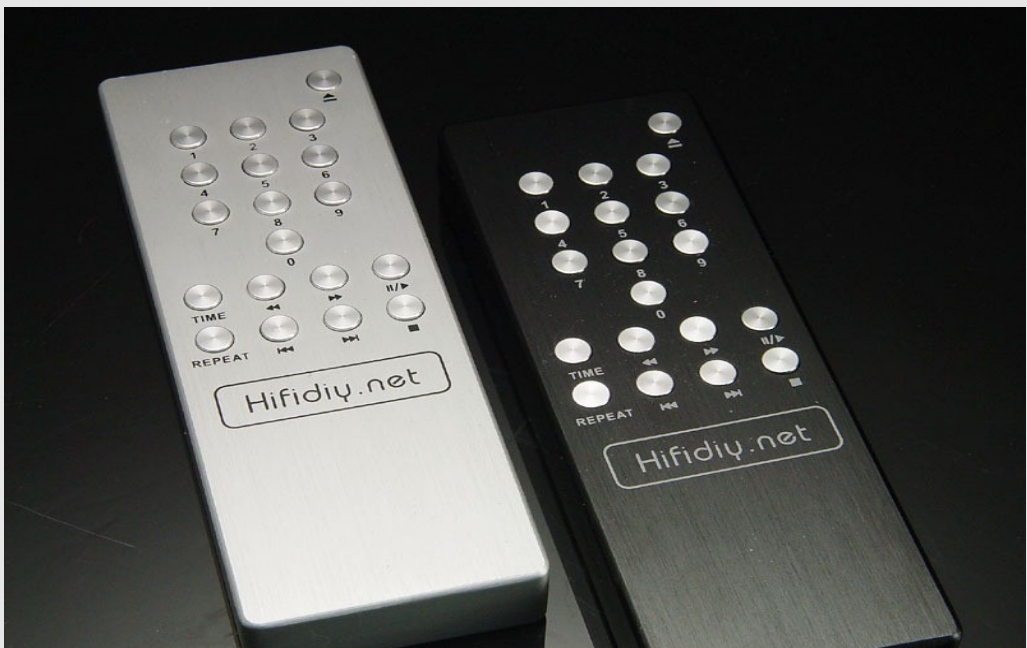
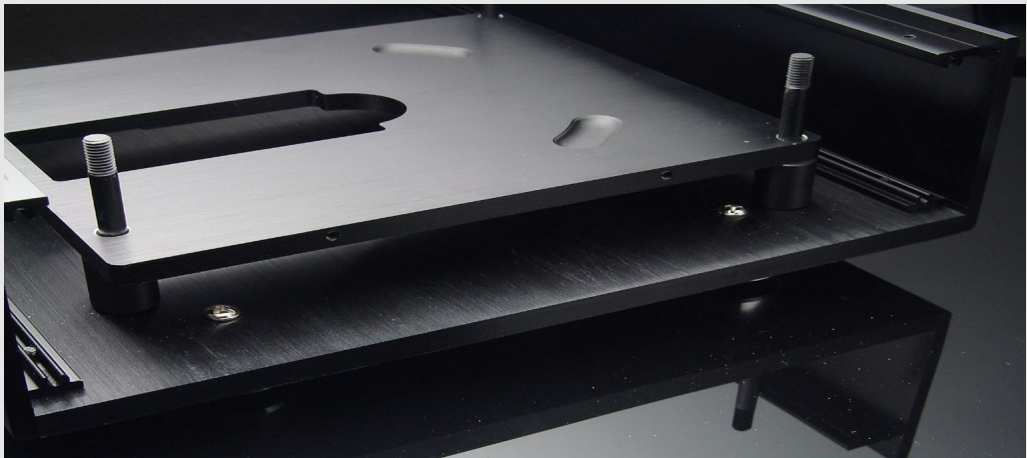

Content

1. Kit Overview.....	6
2. Remote Control.....	8
3. Display-Board.....	17
4. LED-Board.....	22
5. DAC-Board.....	25
6. Main-Board.....	27
7. Panel assembly.....	39
8. Laser Module assembly....	43
9. Chassis assembly.....	51
10.Top Cover assembly.....	65



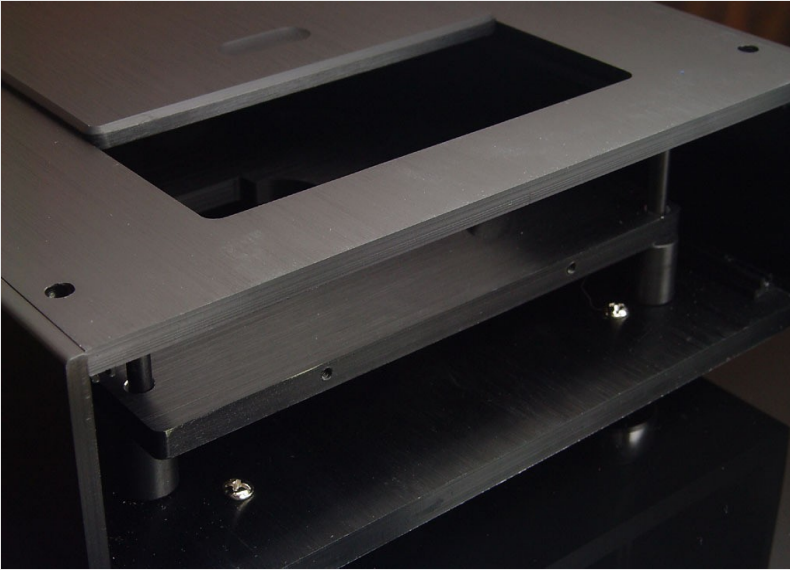

3-8mm Aluminium
Chassis

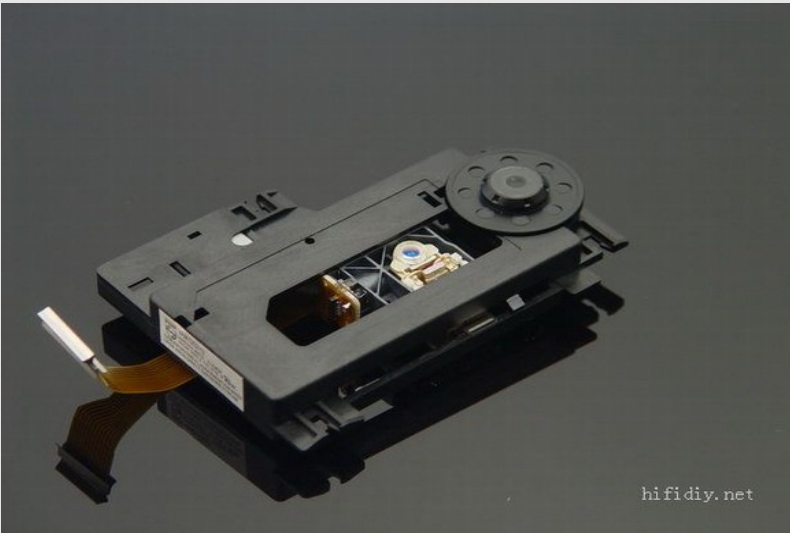

Philips VAM102 Laser
Pickup



High-Precision 3PPM
TXCO

Servo-Board
pre-build and tested

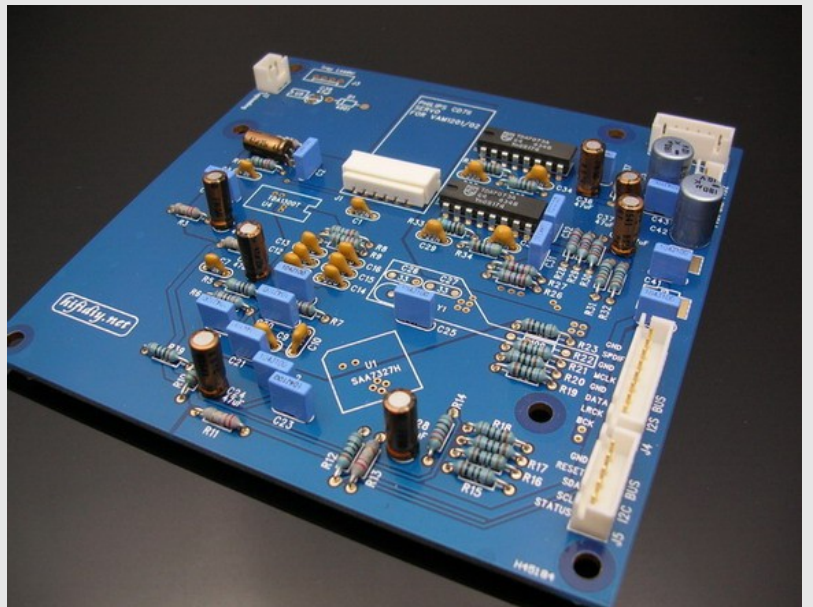

Mainboard with Power-Supply and DAC-Board

TI PCM1798 DAC

Burr-Brown AD604 OPAMP

WIMA & Nichicon Capacitors

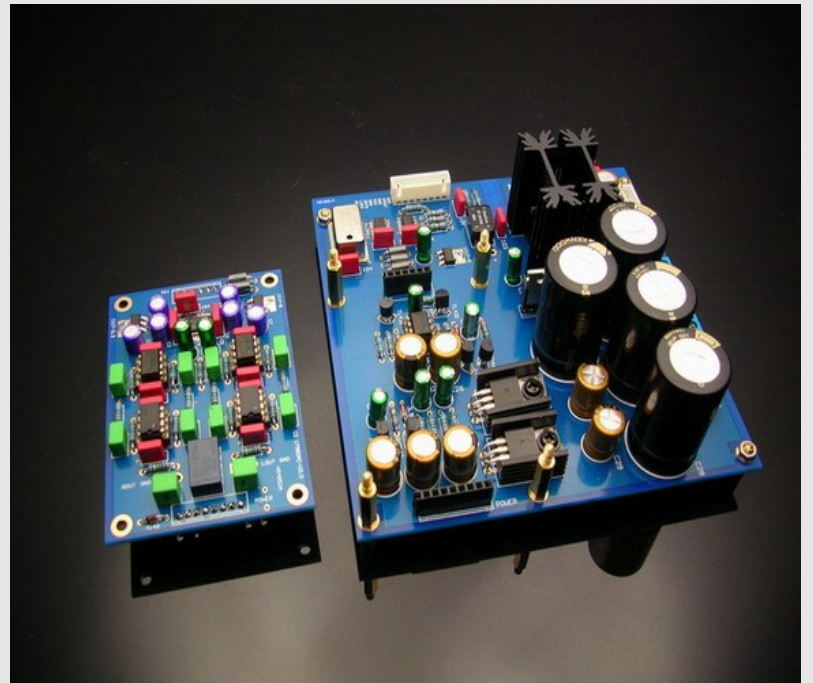

50 Watt R-Core
Transformer



Remote Control

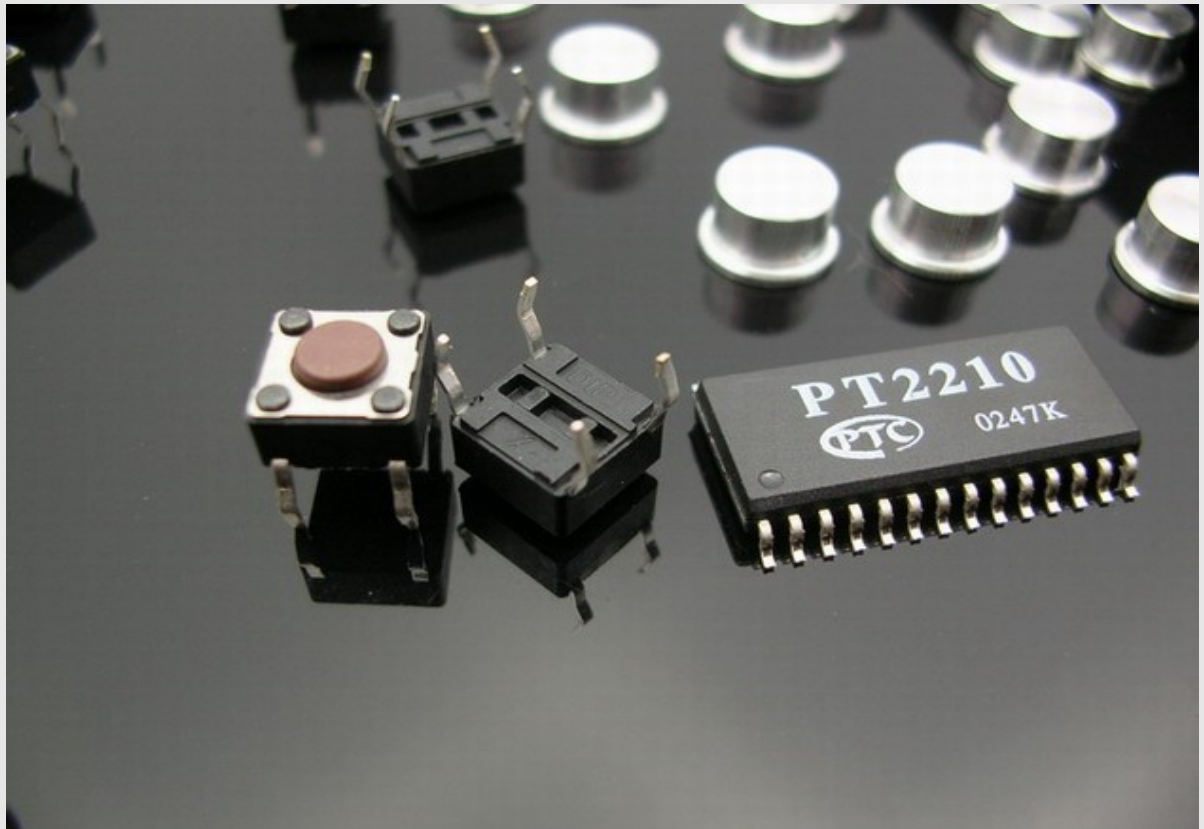

Install resistors R1=10R, R2=5.1K

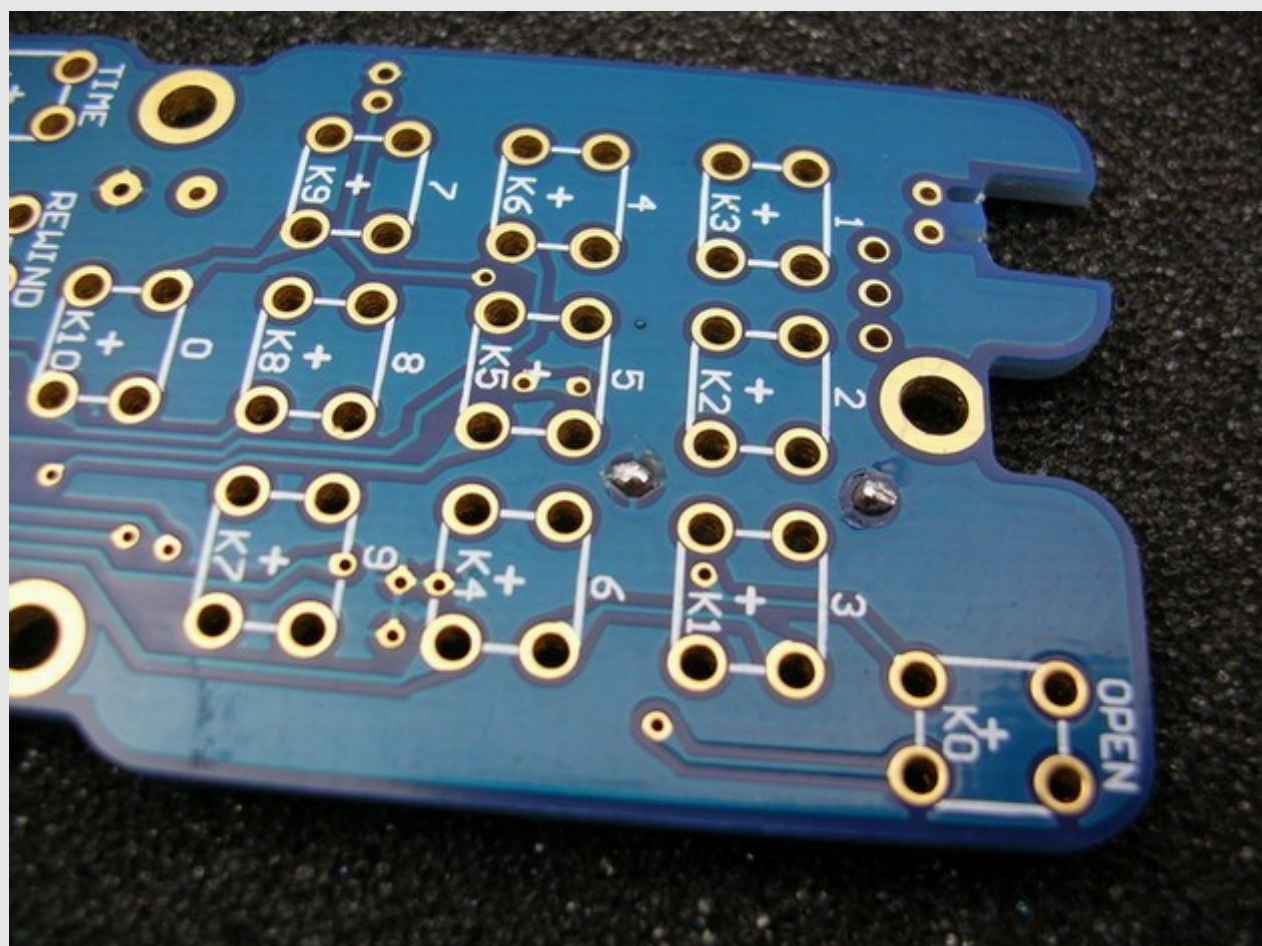
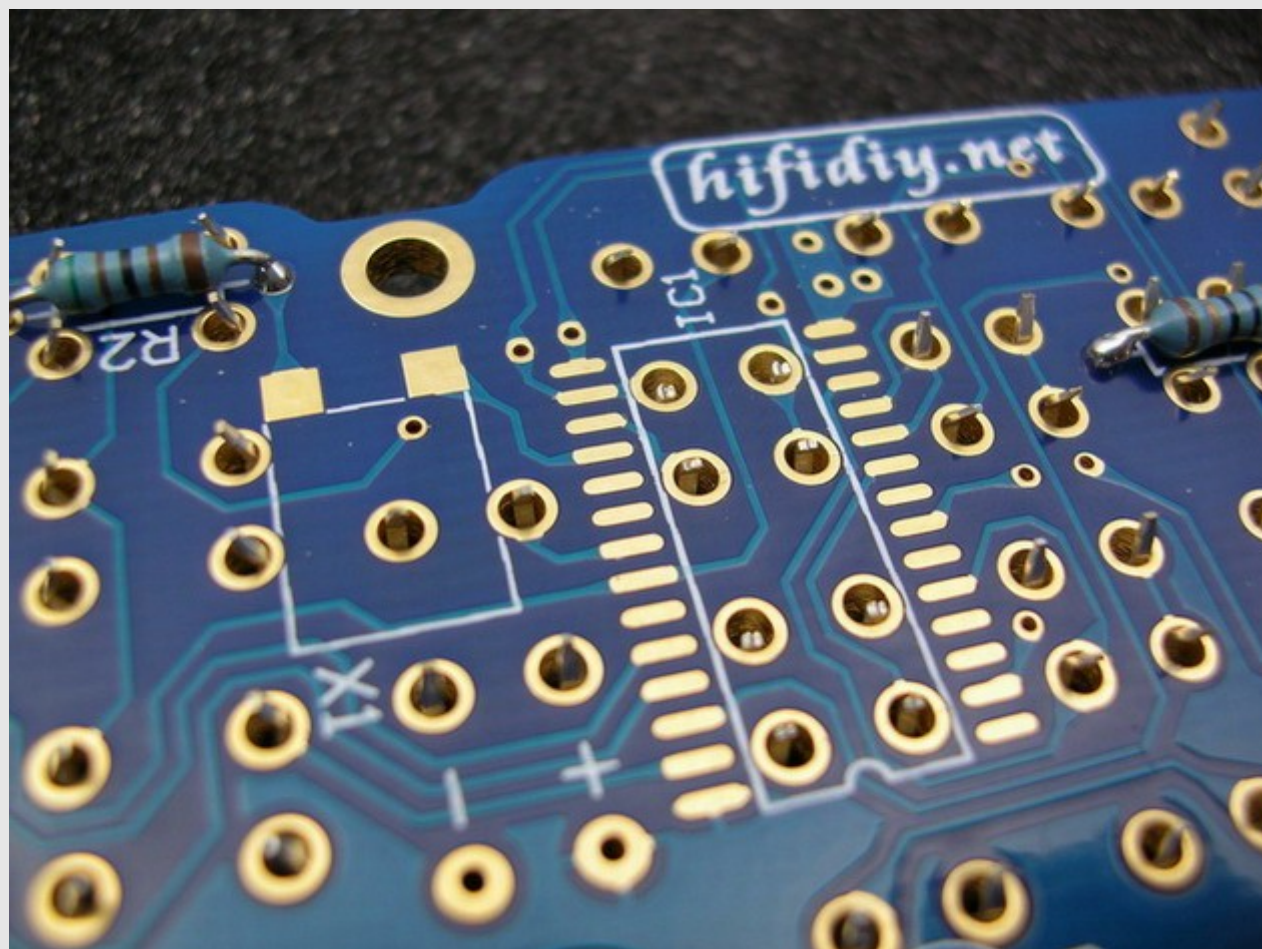

Install touch switches

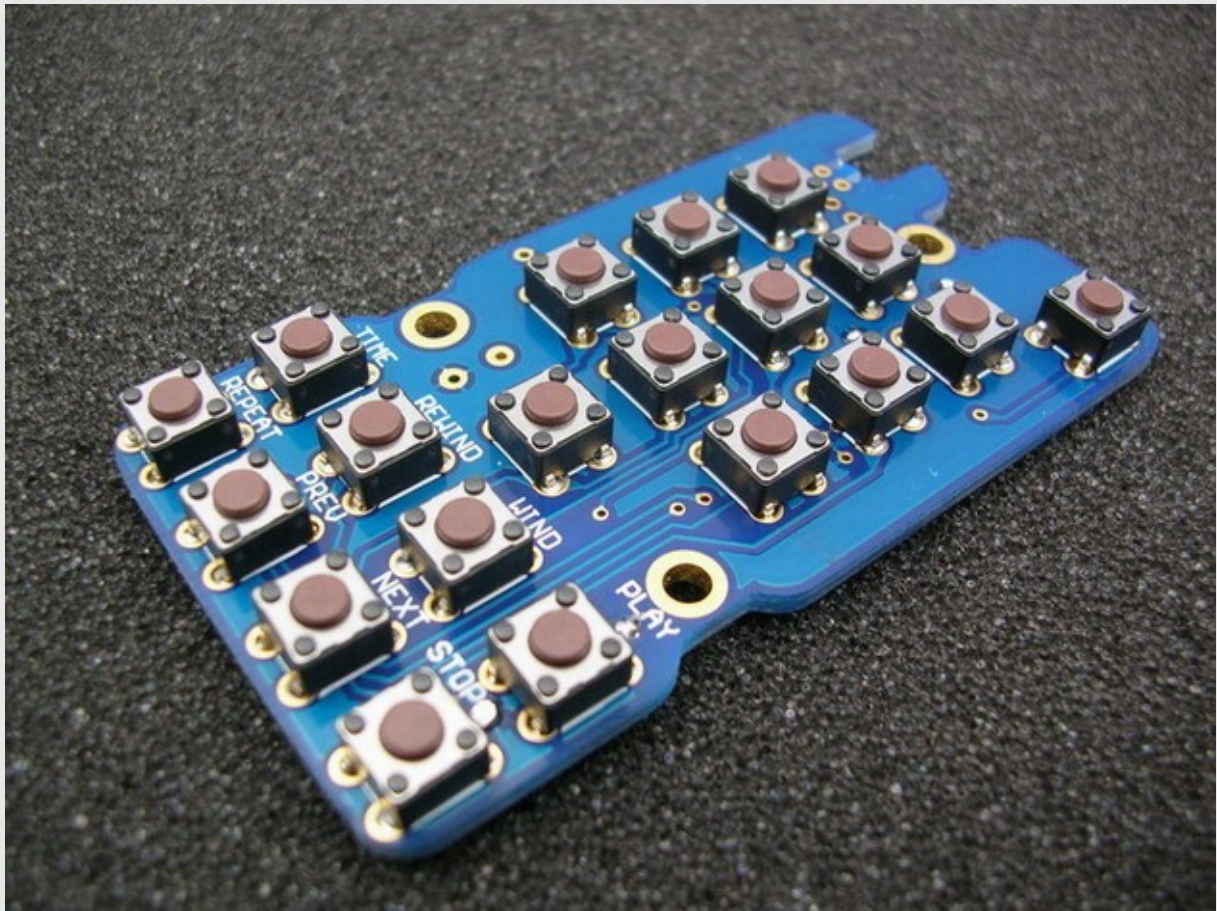

Cut leads allowing to install IC and Crystal

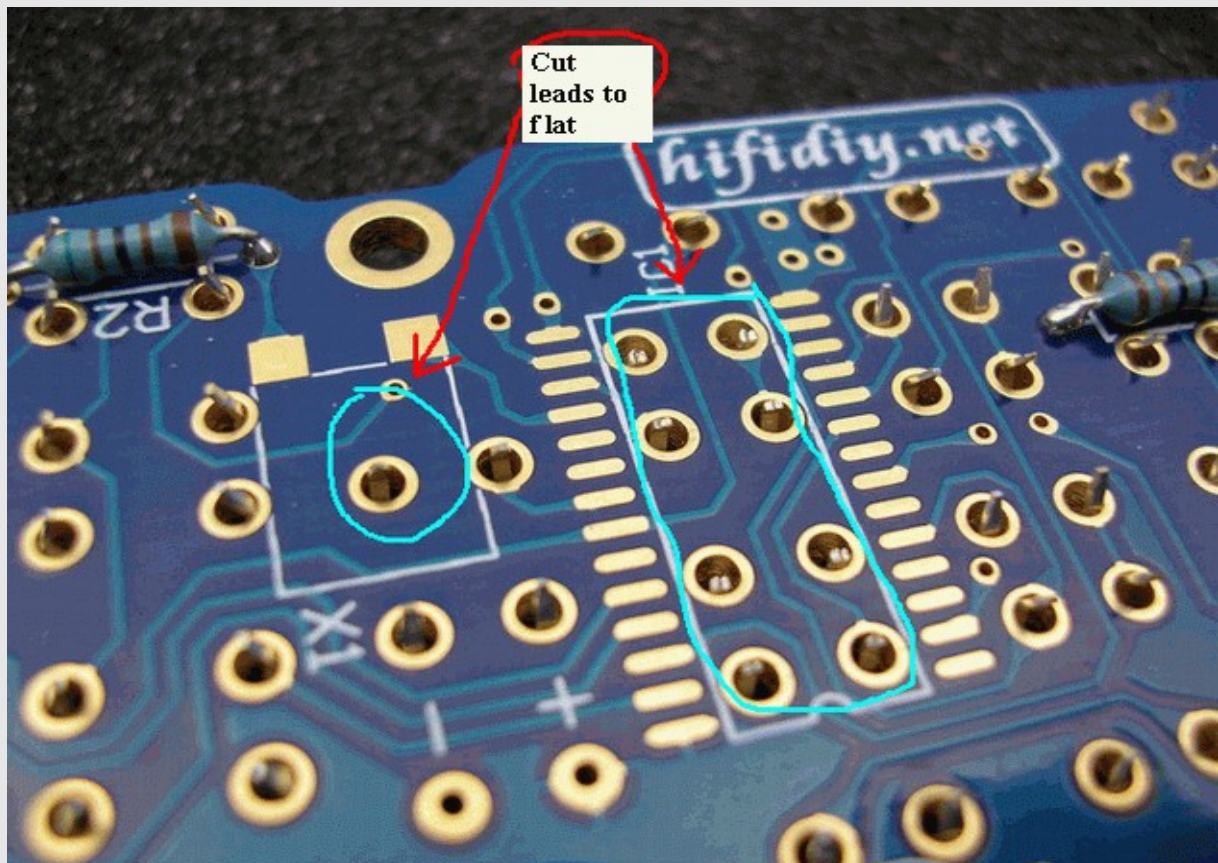

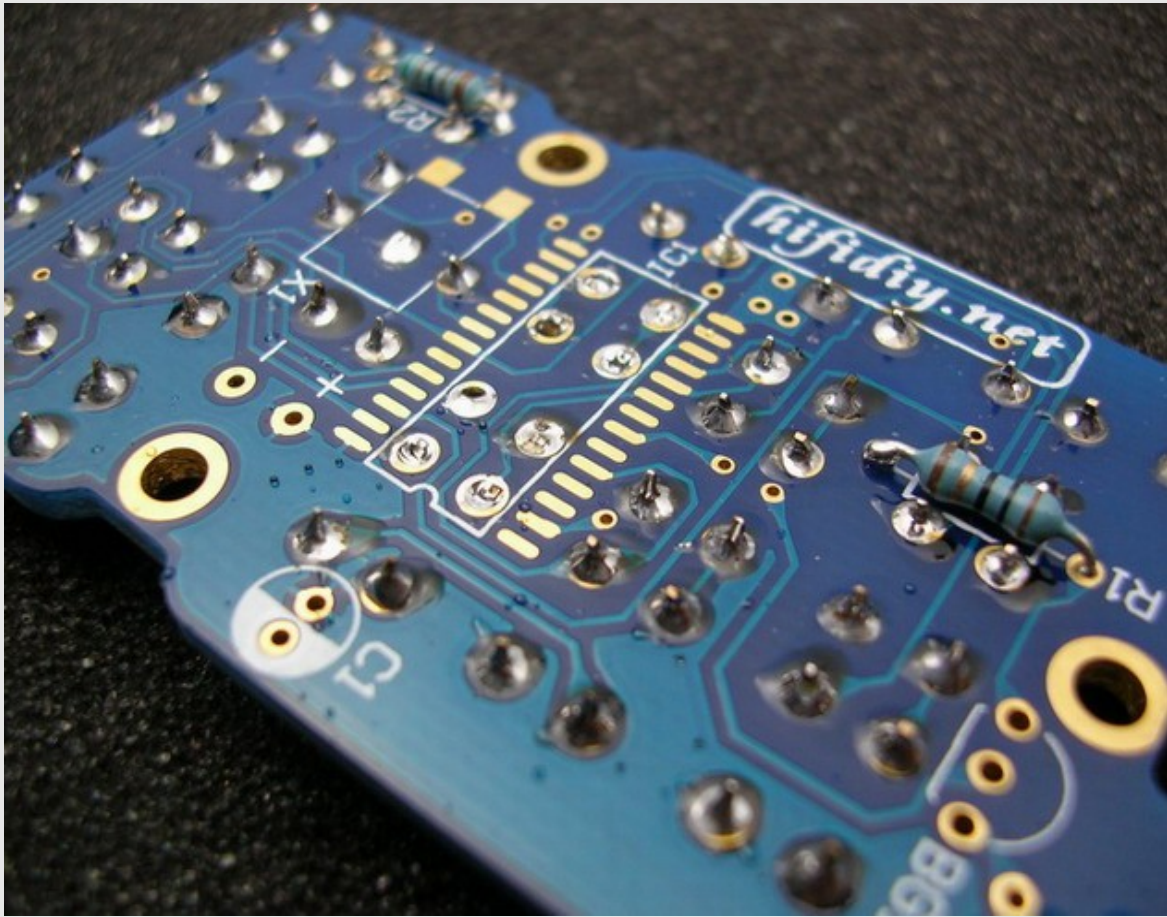

Install IC, Crystal and capacitor

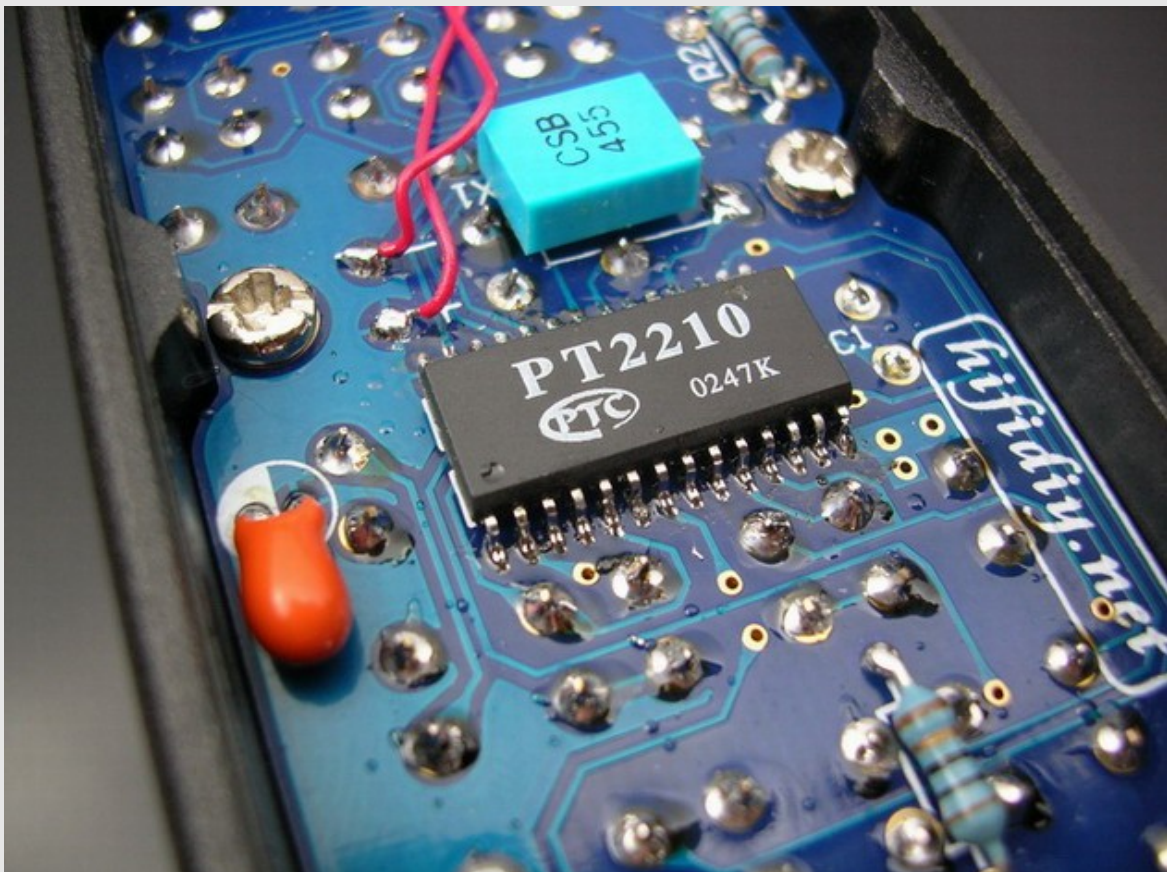

Install Transistor and IR Led

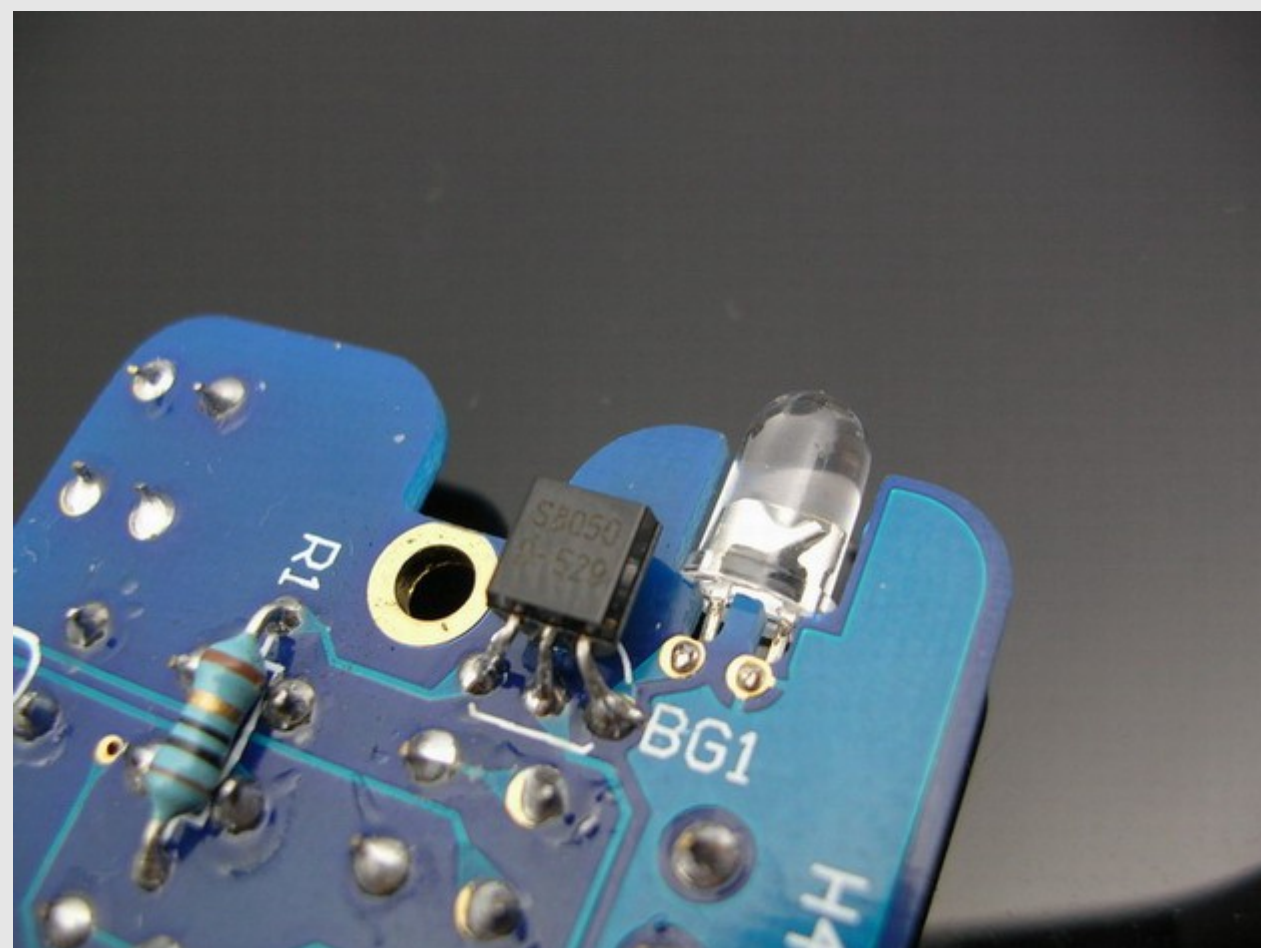
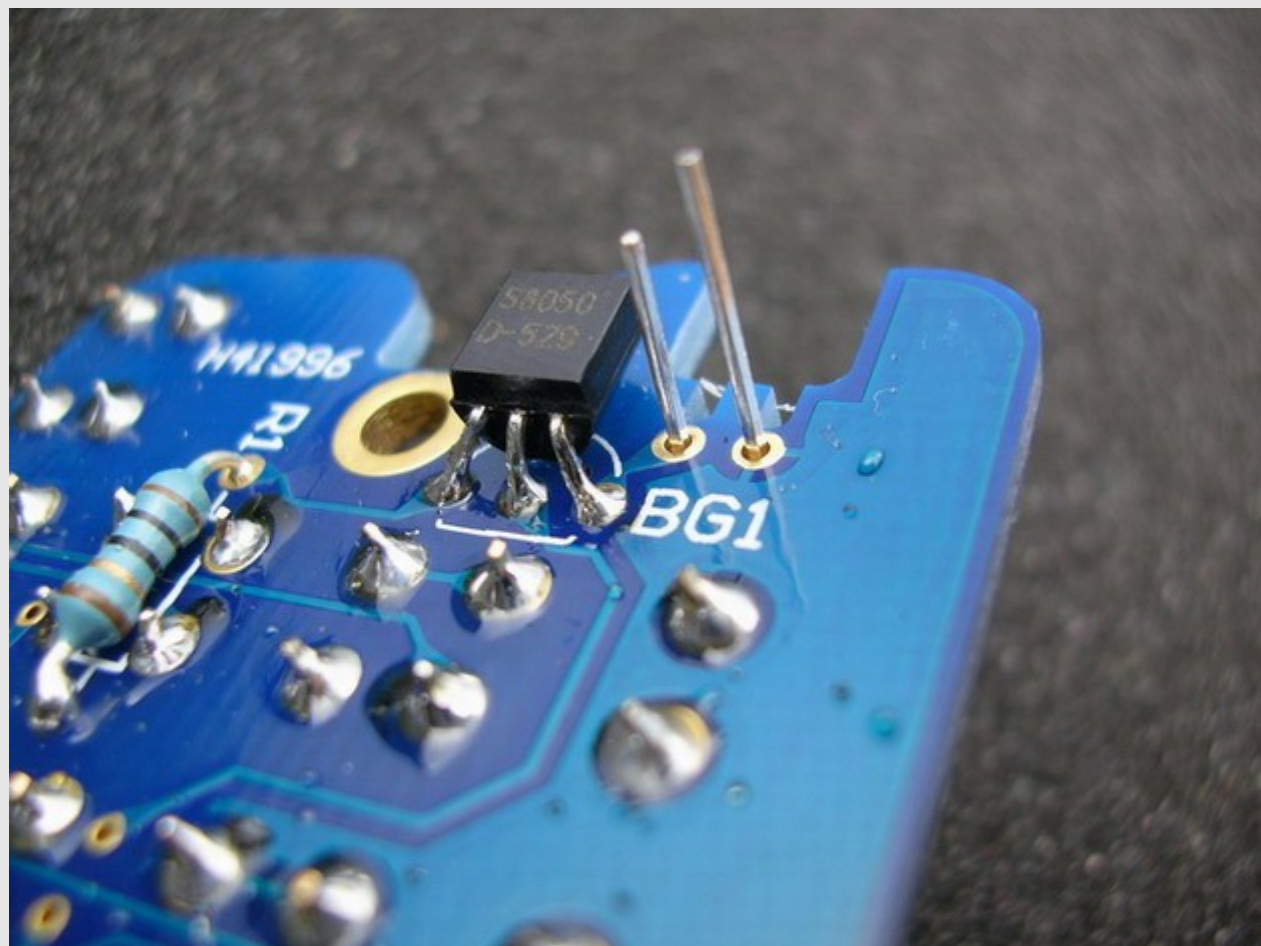

Battery Board assembly

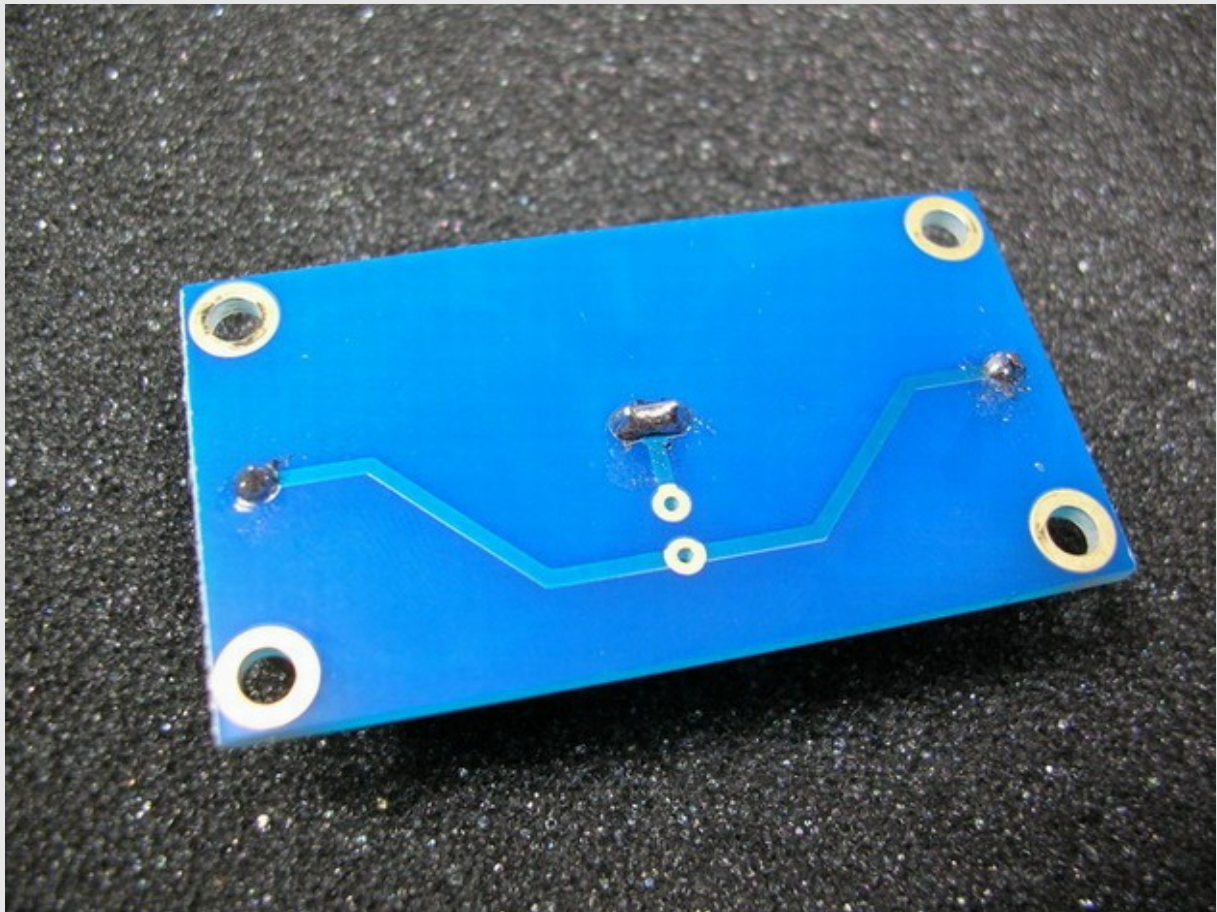
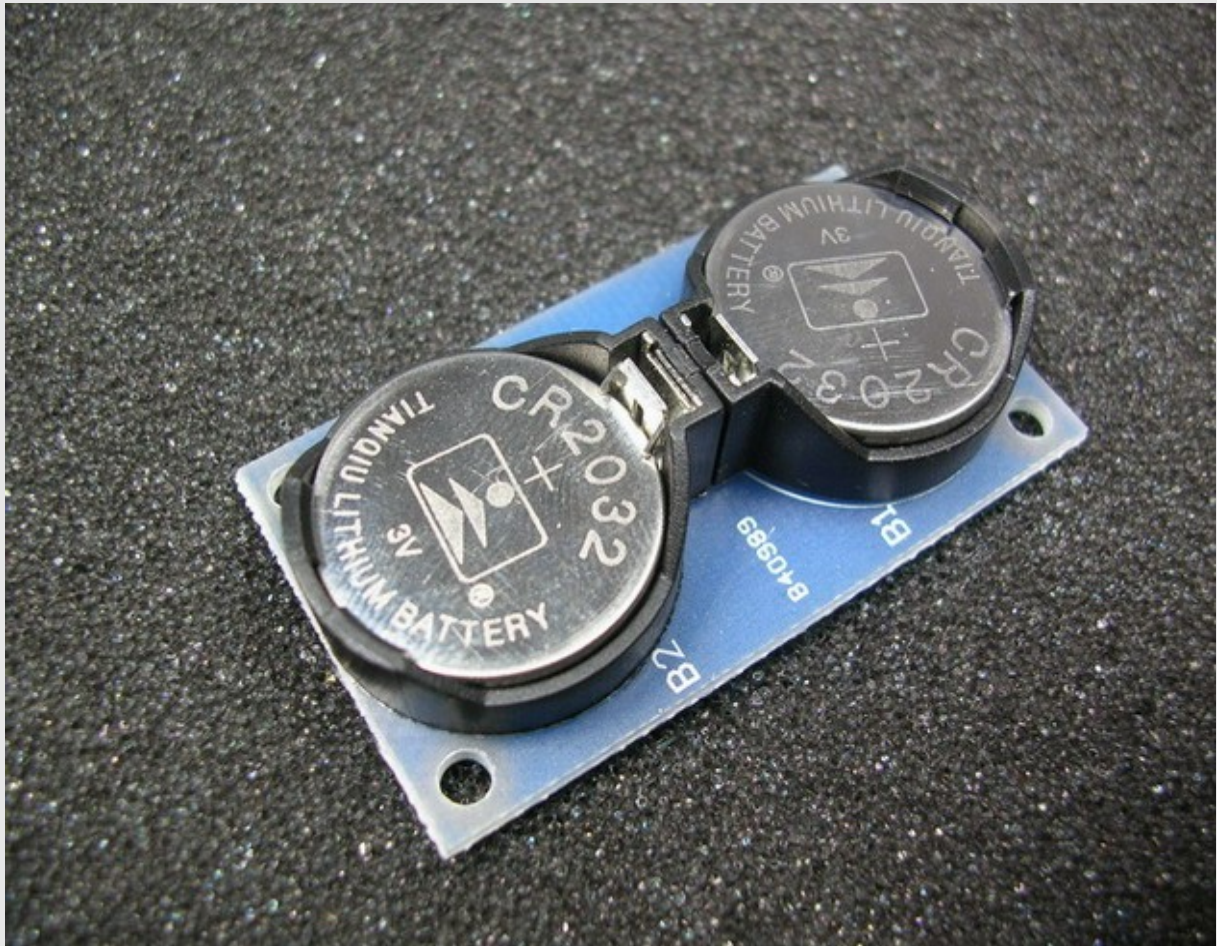

Install keys in chassis



Install PCBs to chassis



Connect Battery PCB to Remote Control PCB



Test: Measure DC voltage at IR Led and press a key.

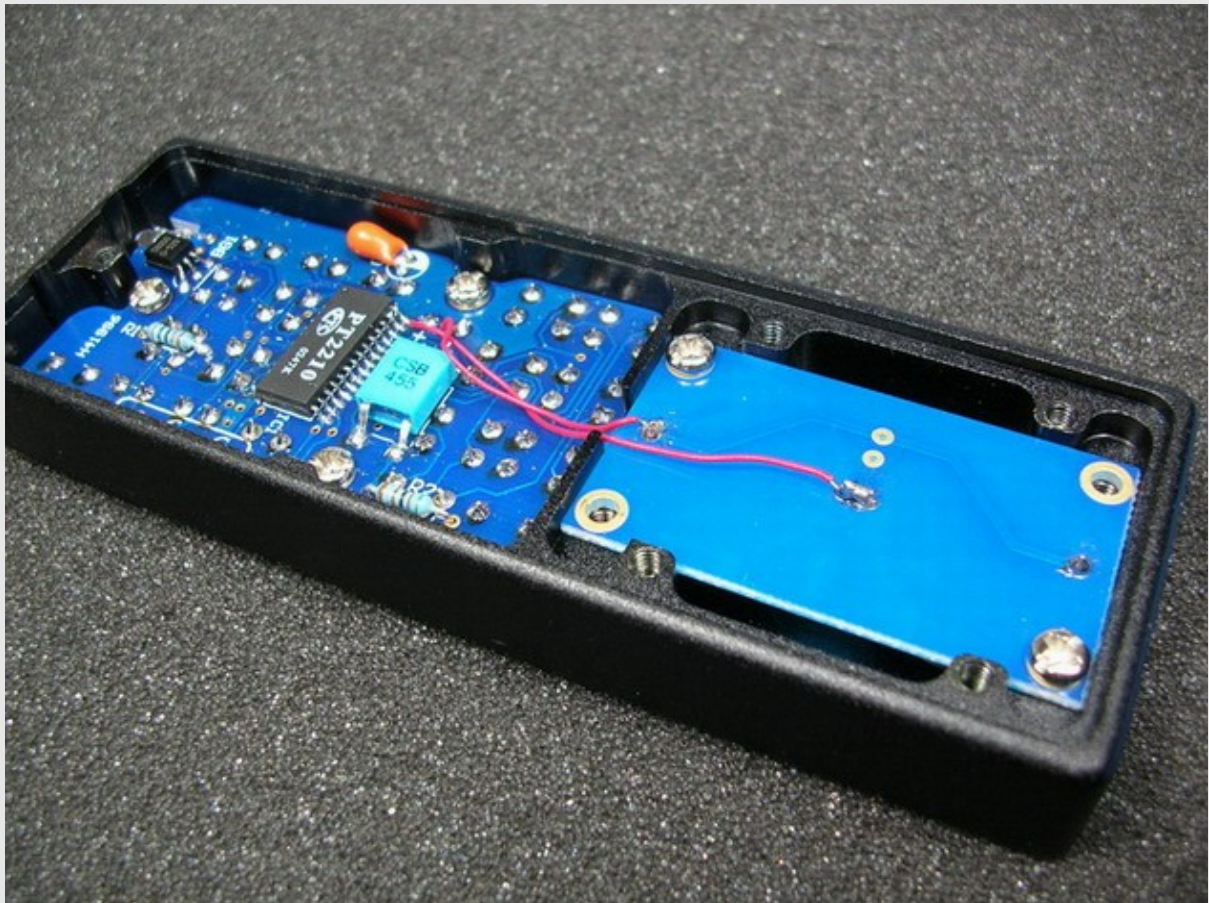

Isolate battery connector

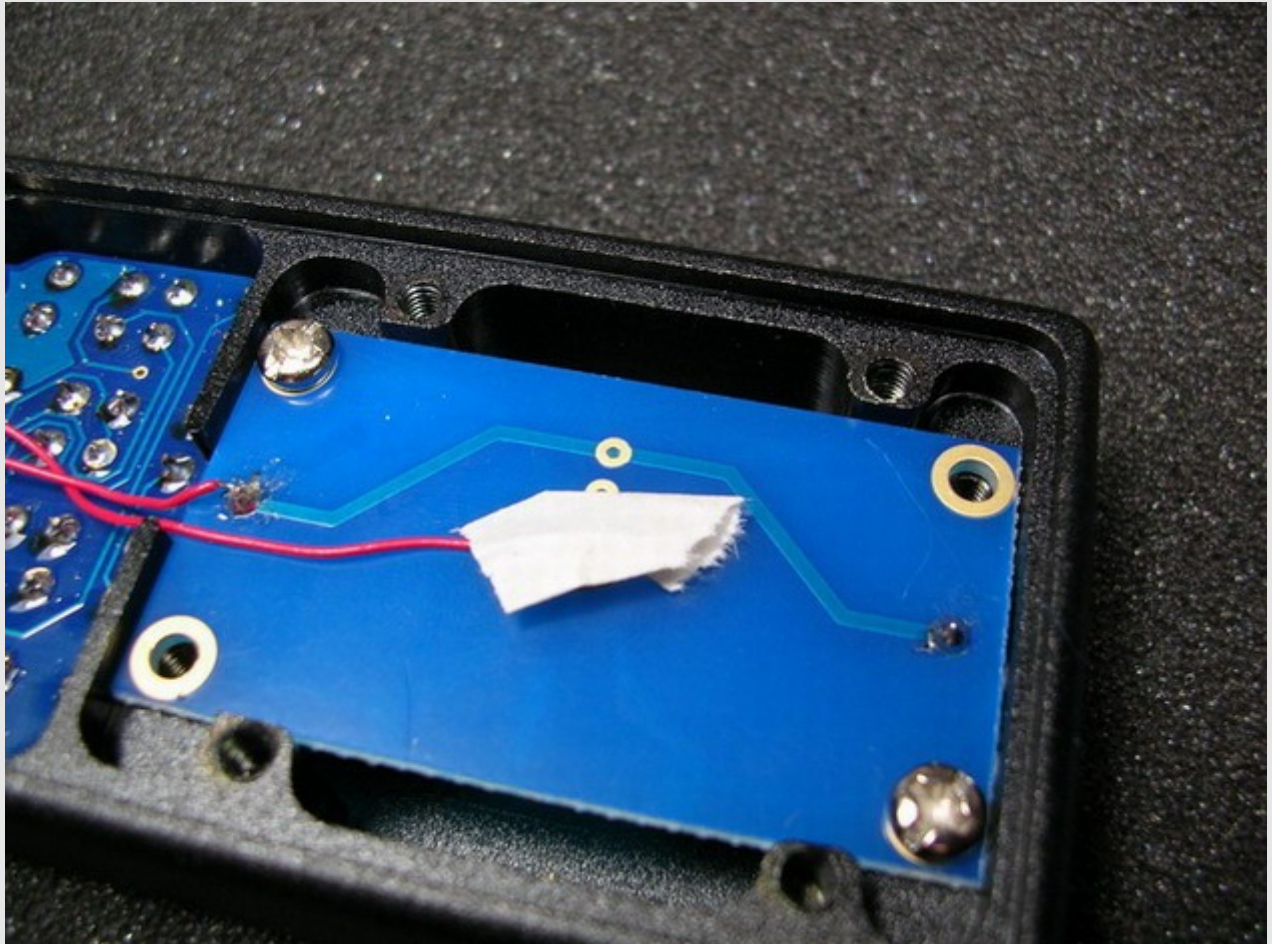

Display Board

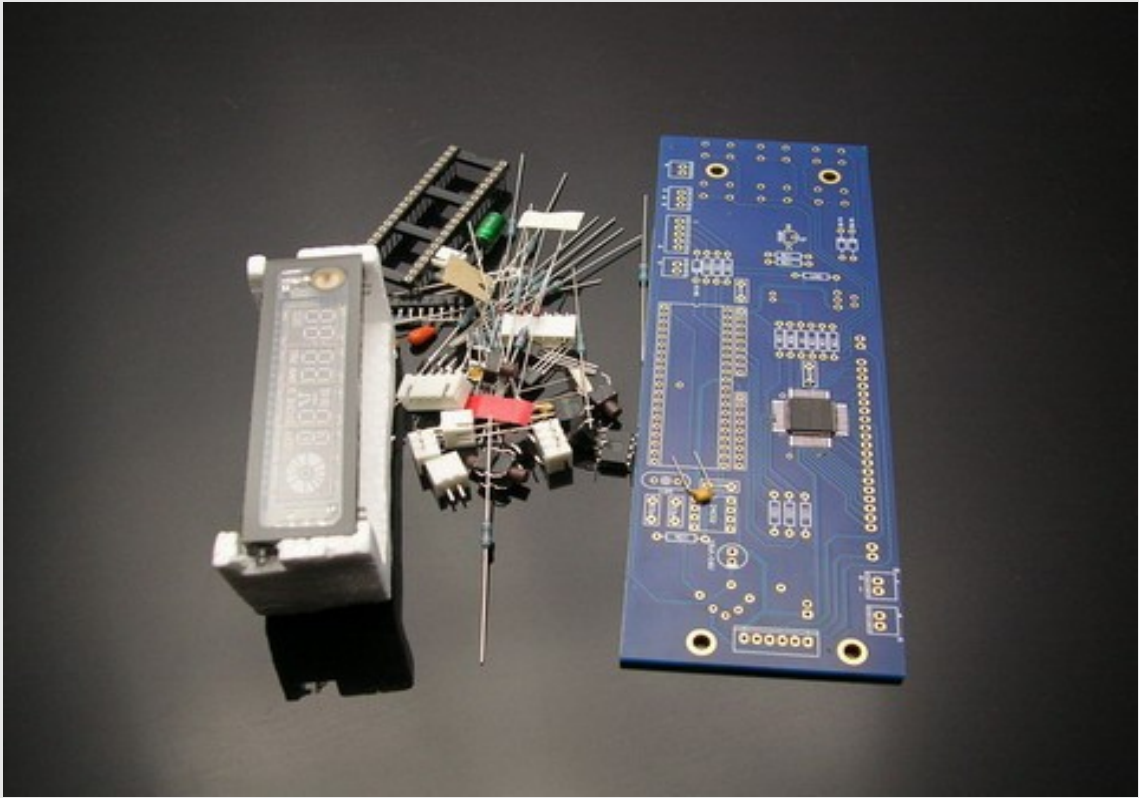

Install Display IC - note the marking on the PCB

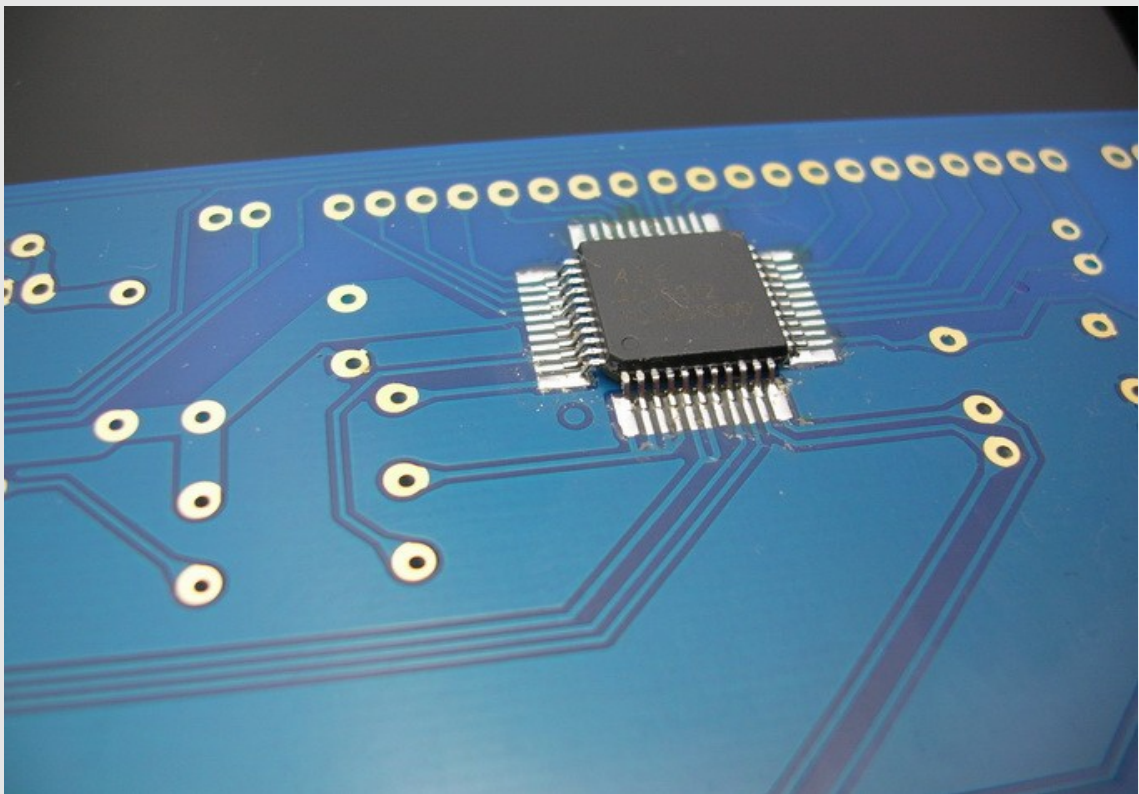

Install Resistors, IC socket and small components

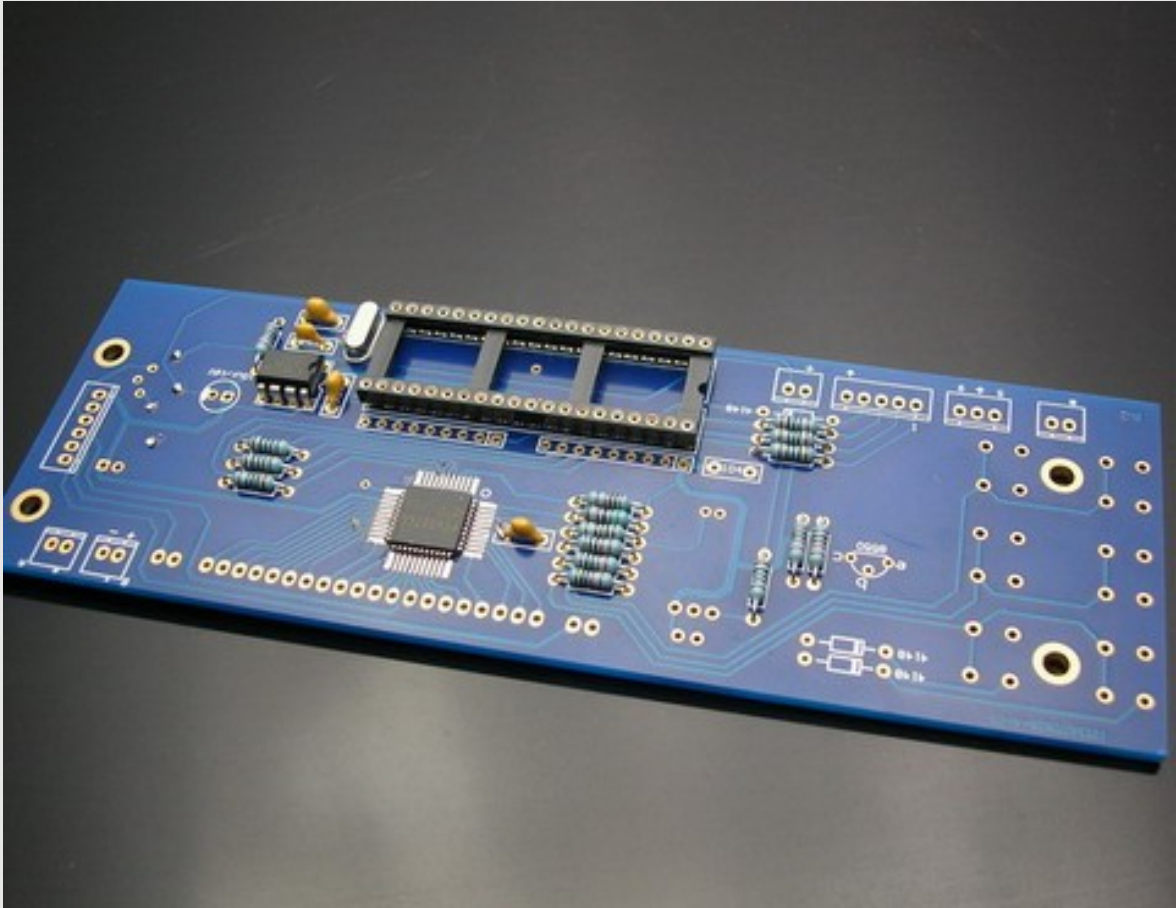

Install Capacitors, Transistors and Connectors

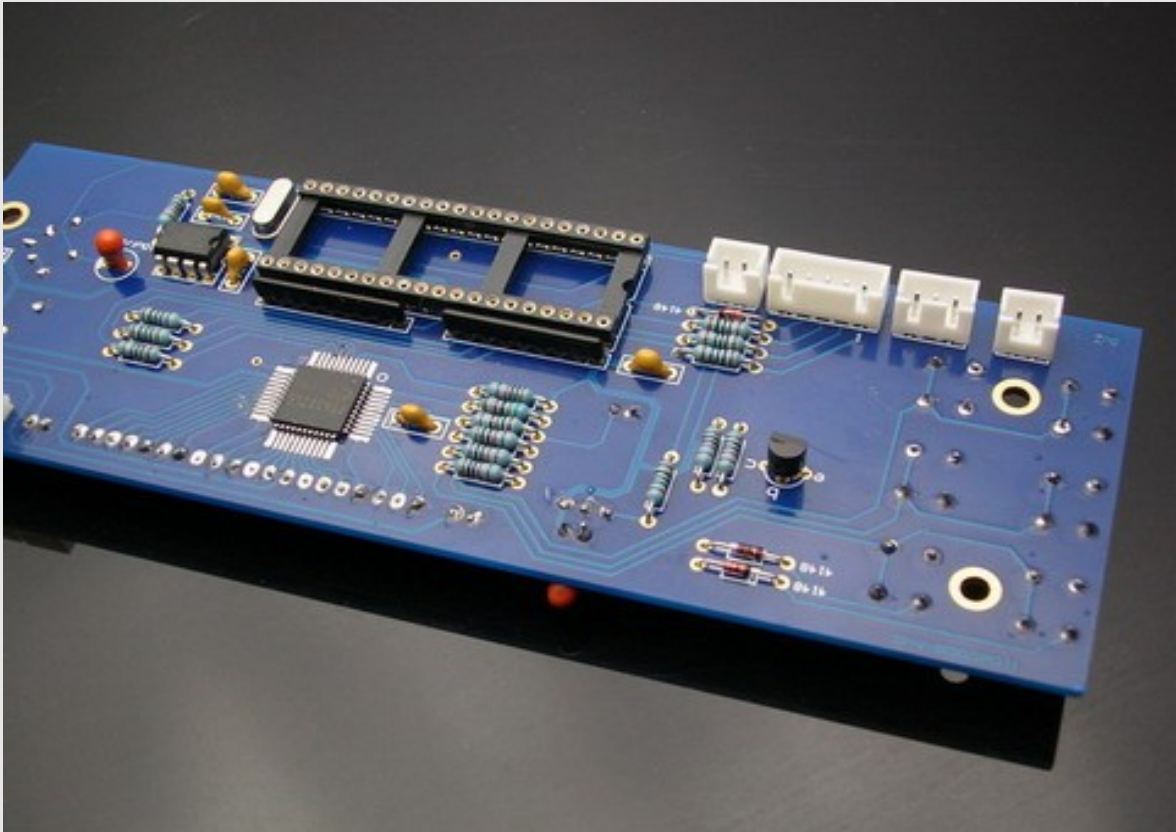

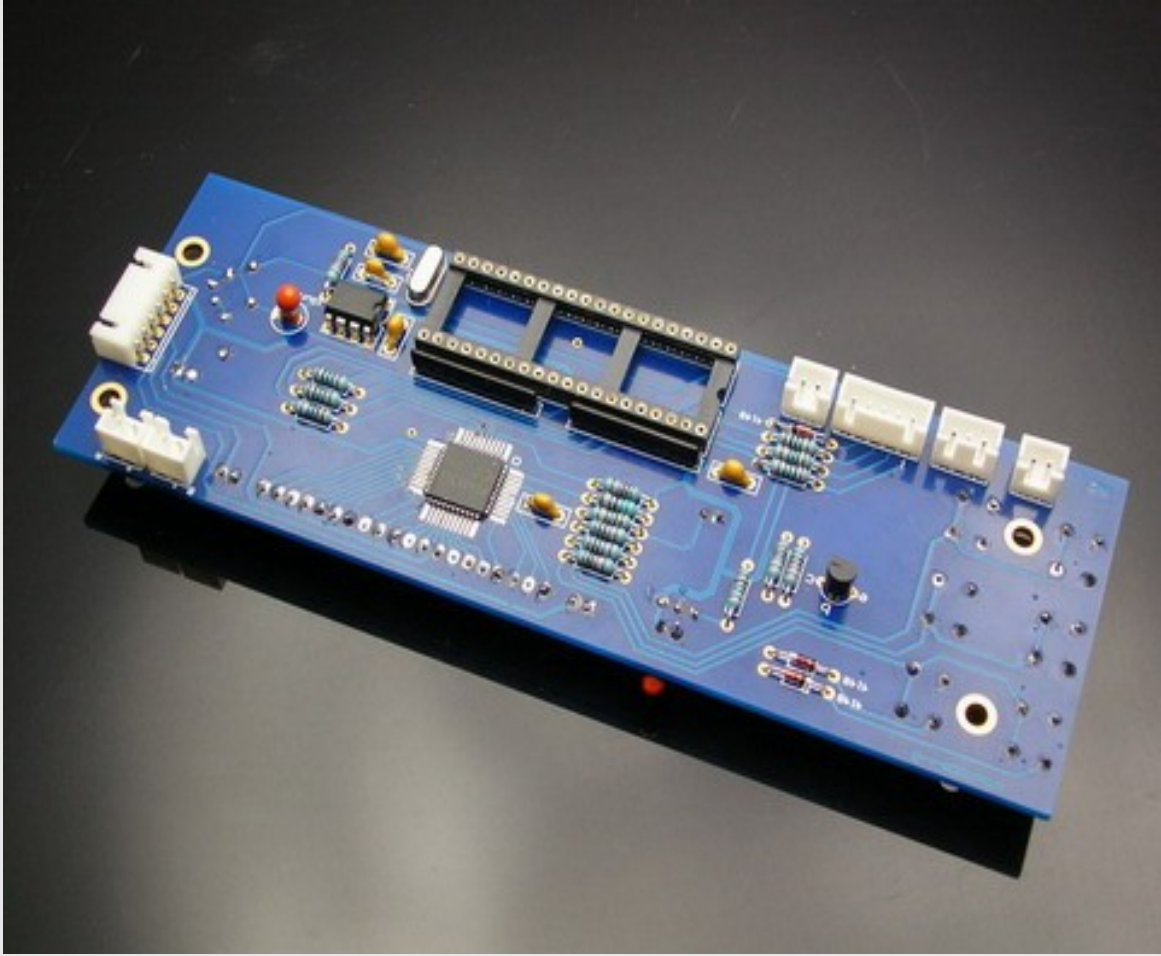

Note polarity

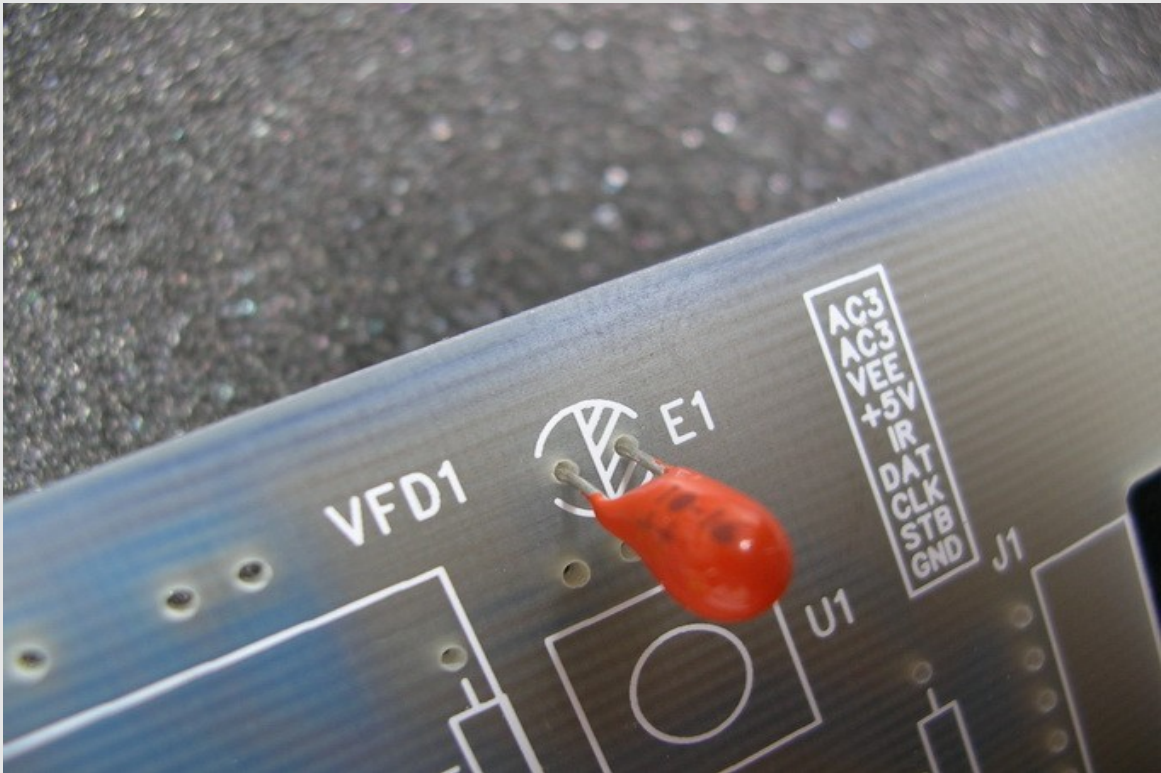

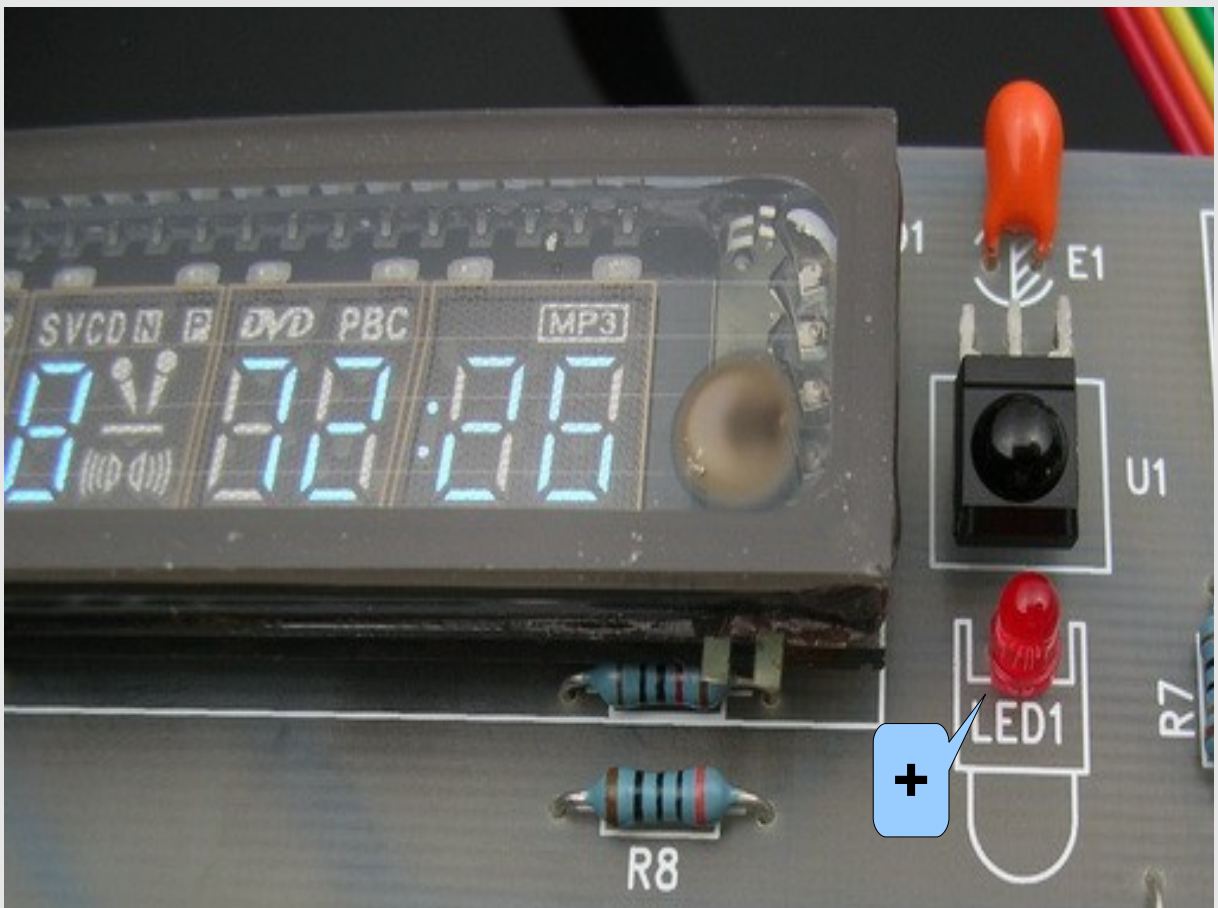
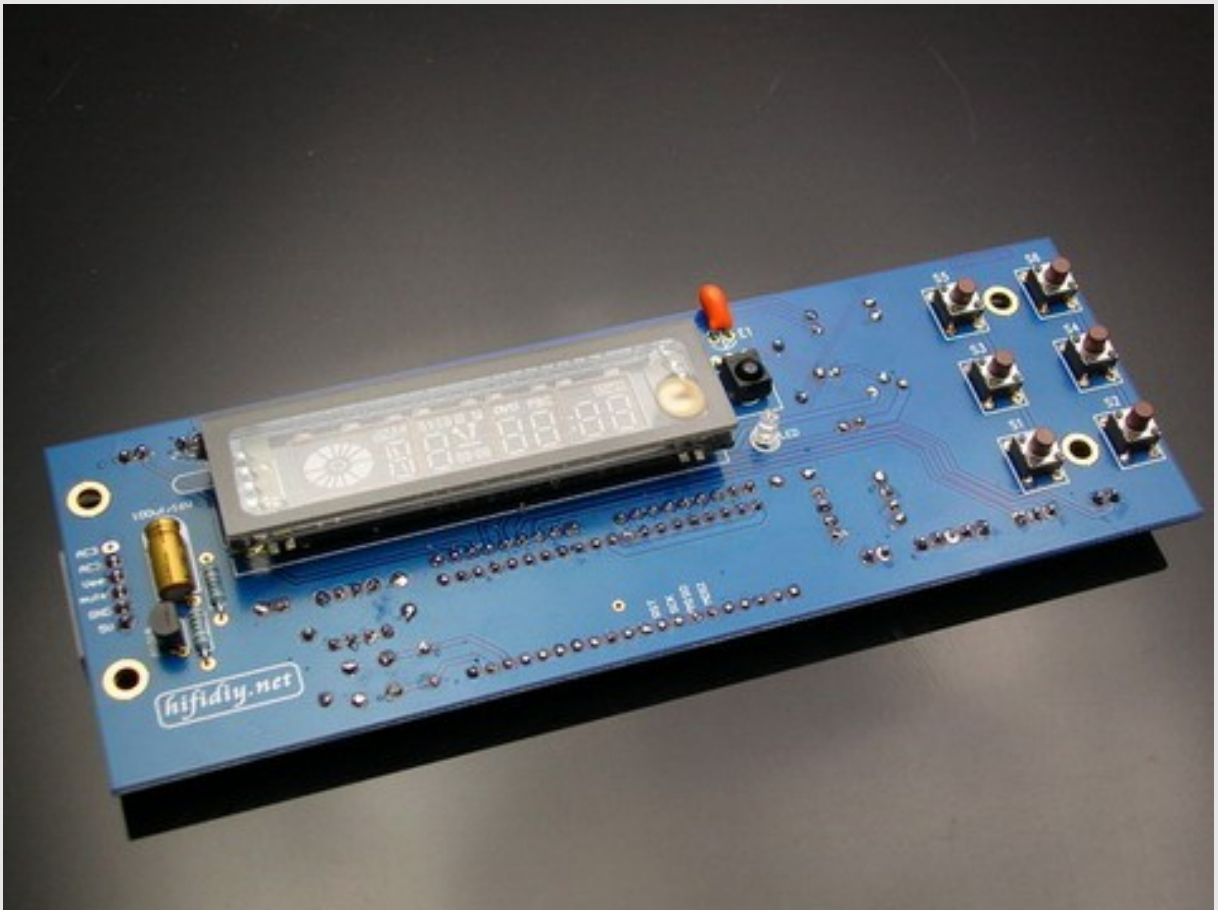

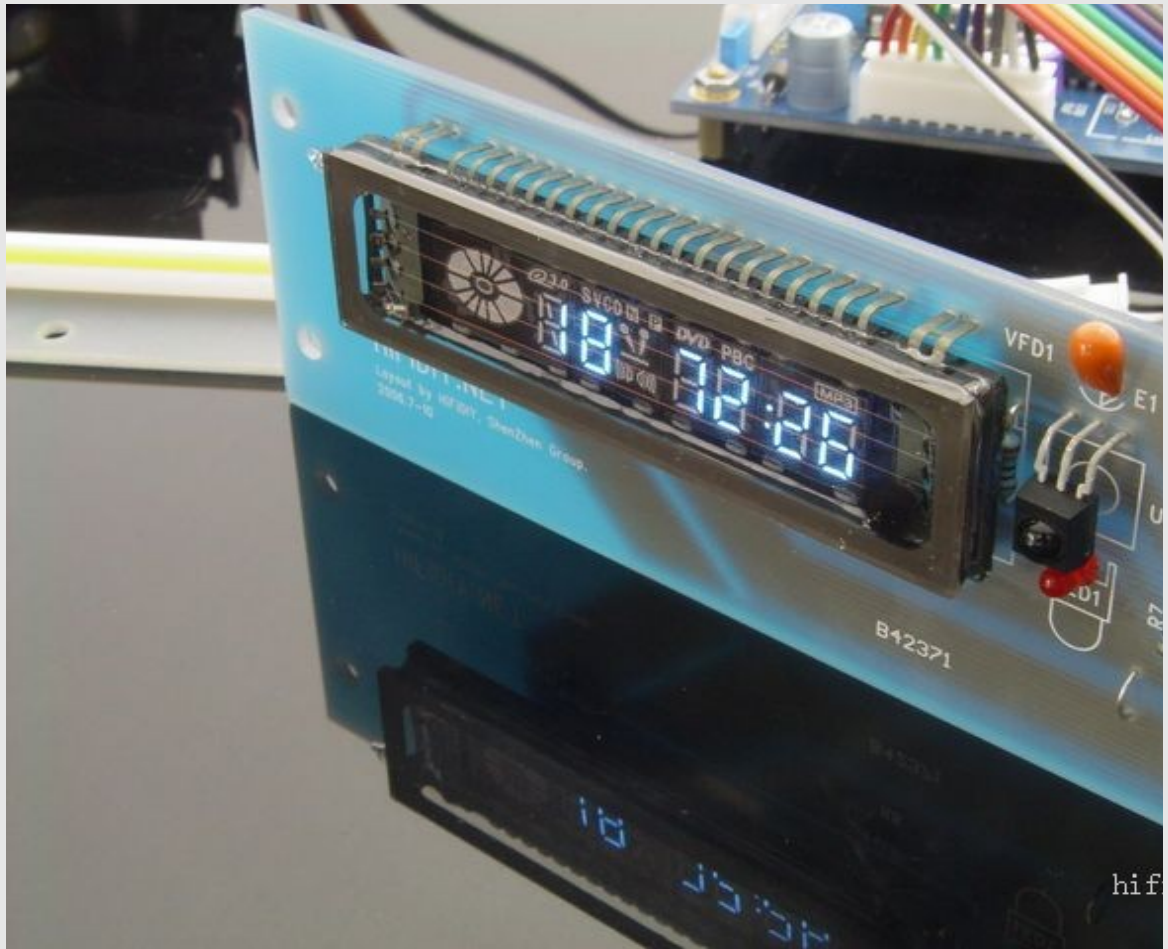

hif

LED Board

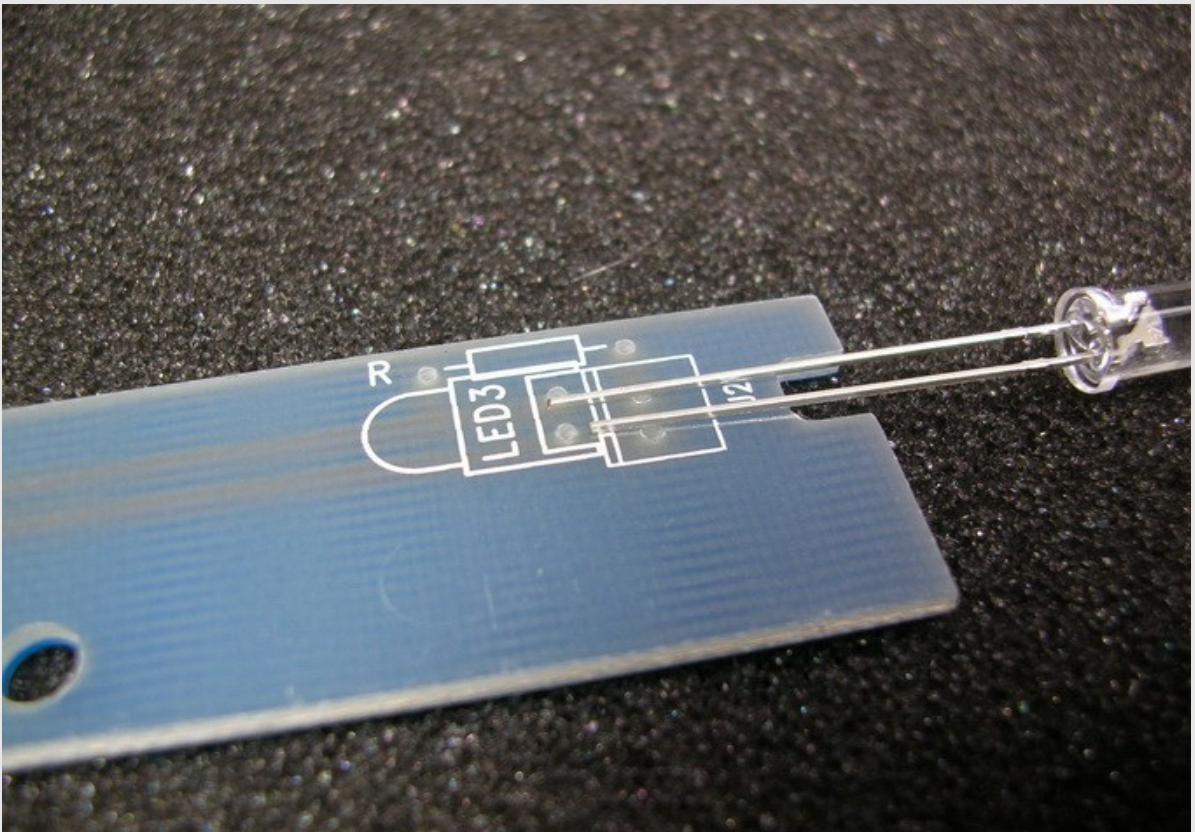
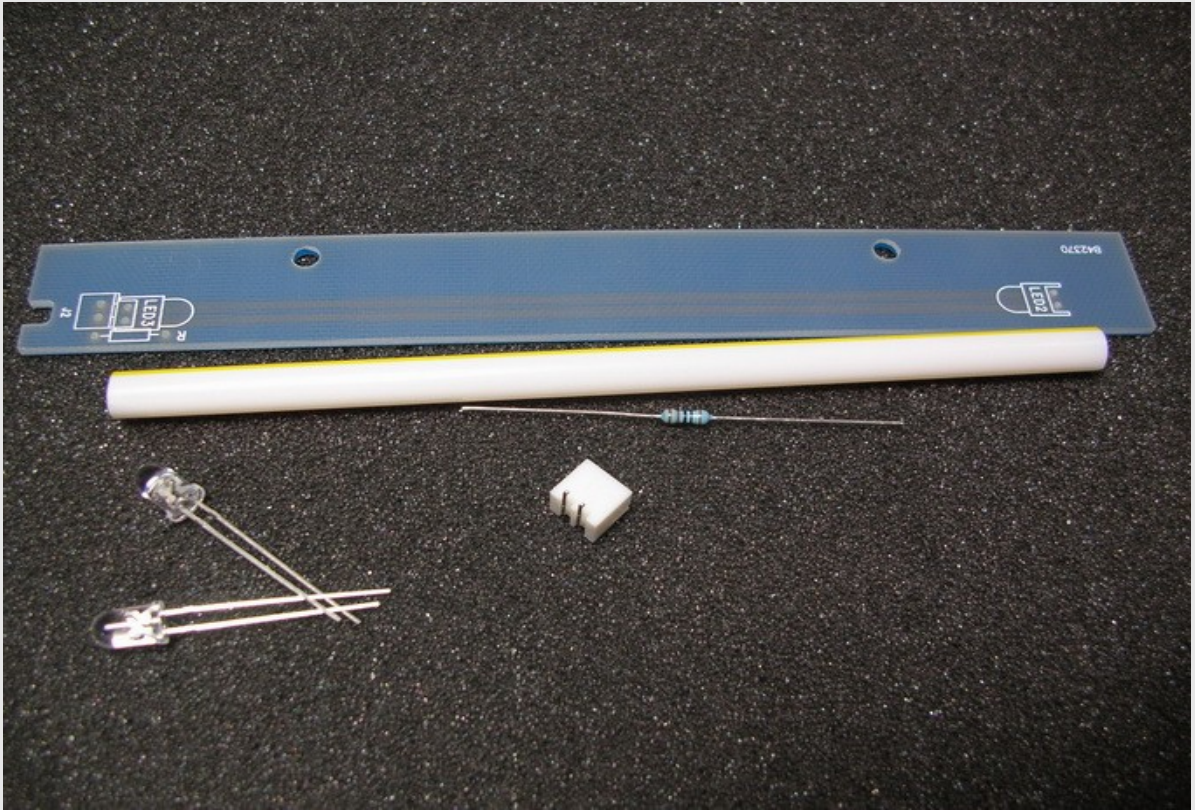



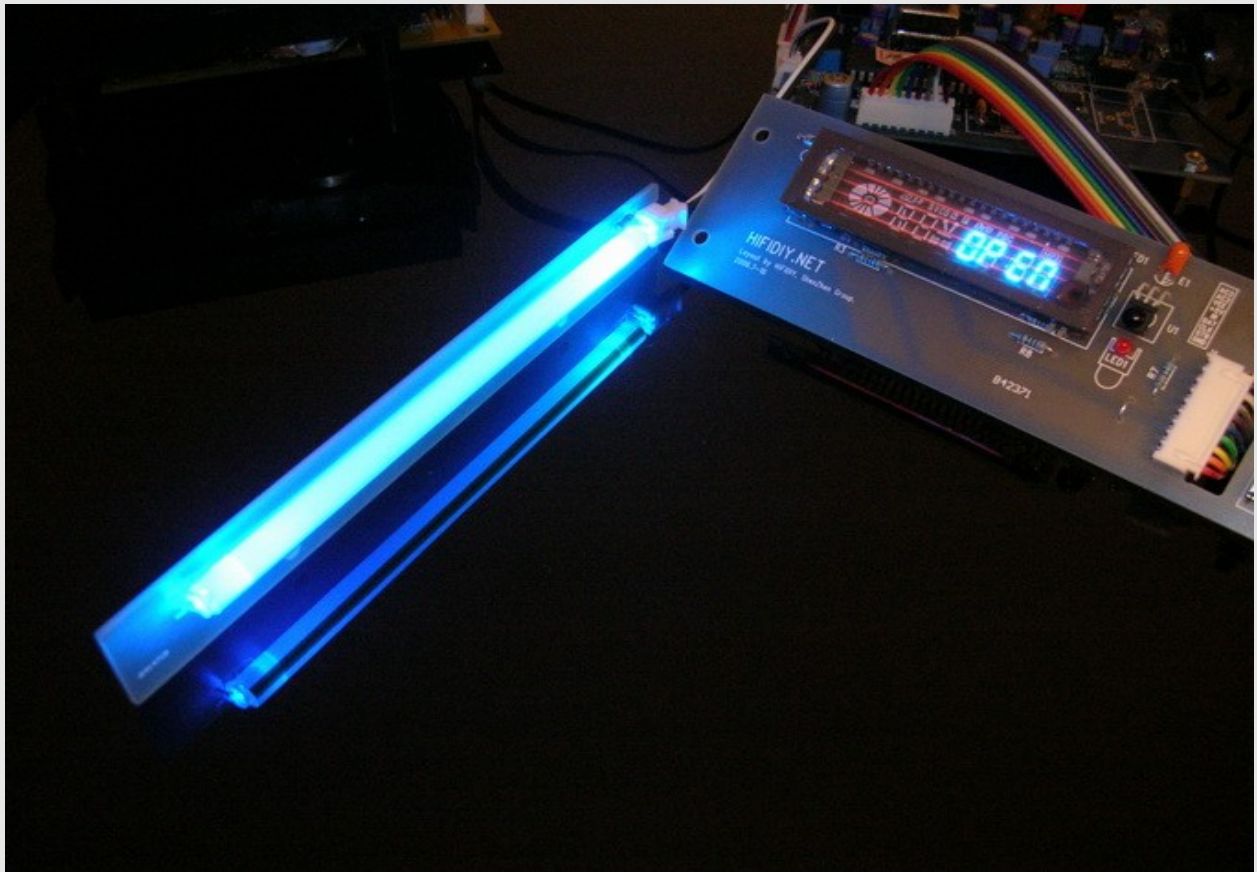
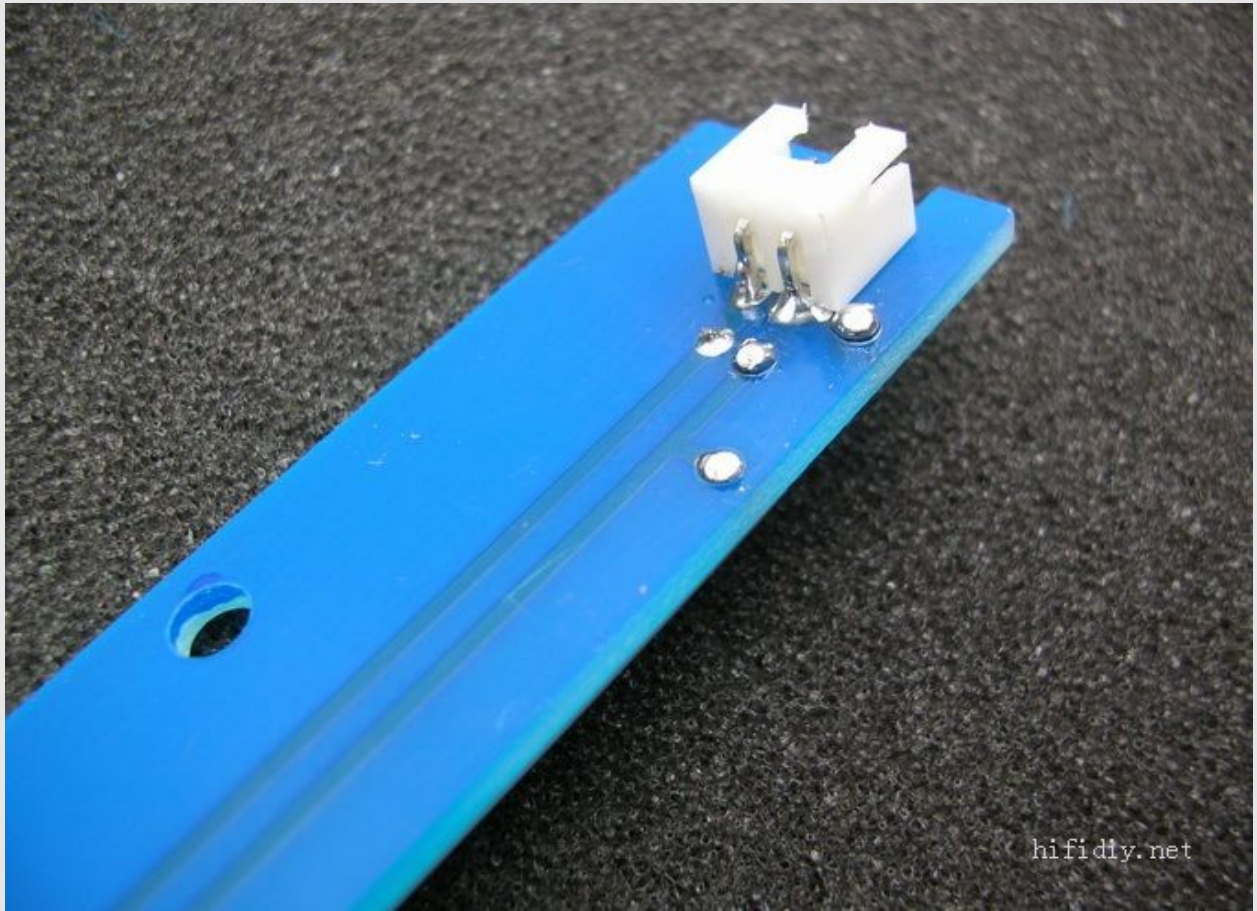

DAC Board

Install DAC and resistors

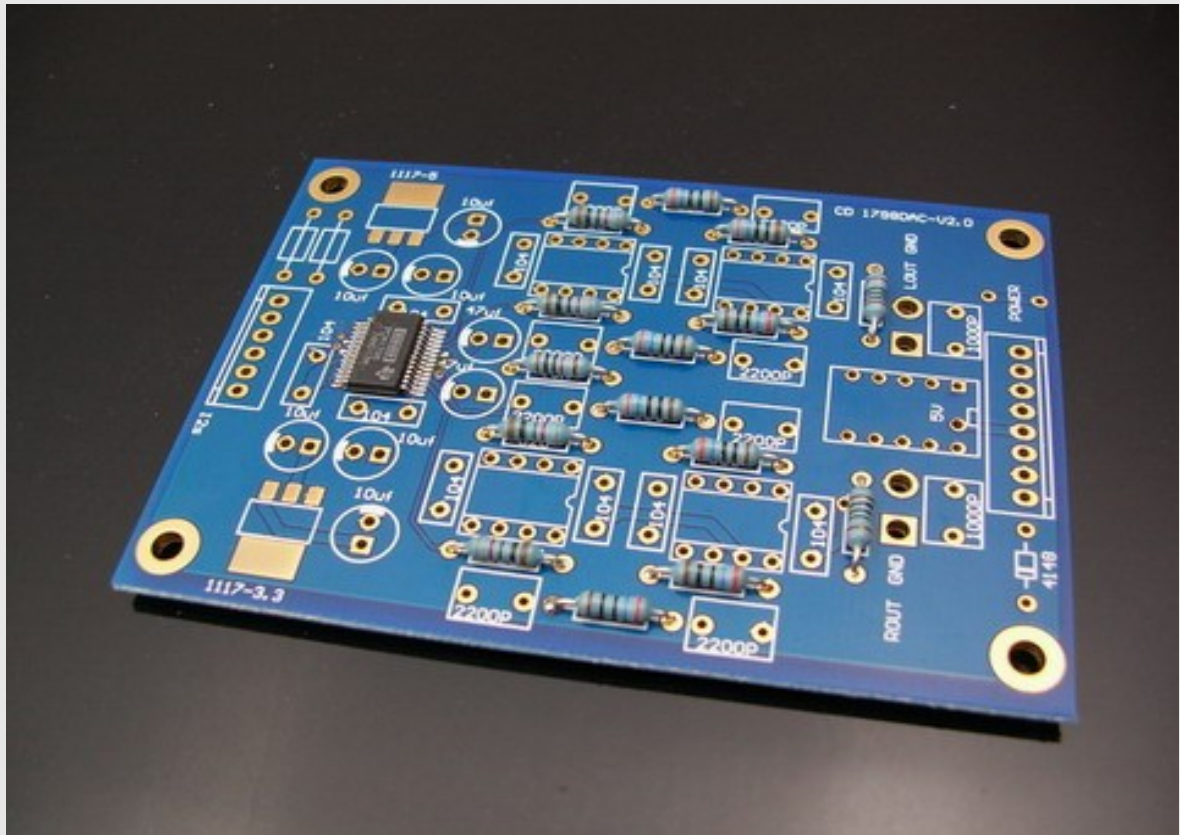

Install Capacitors and IC sockets

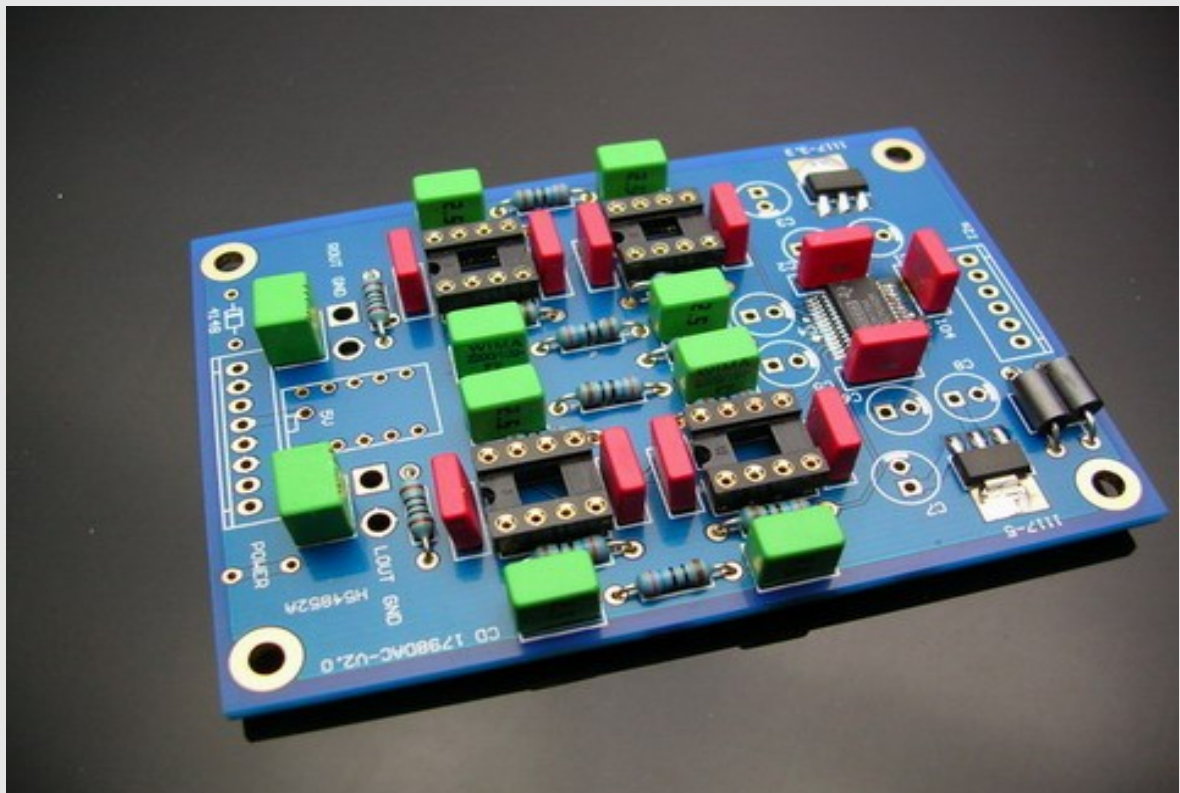

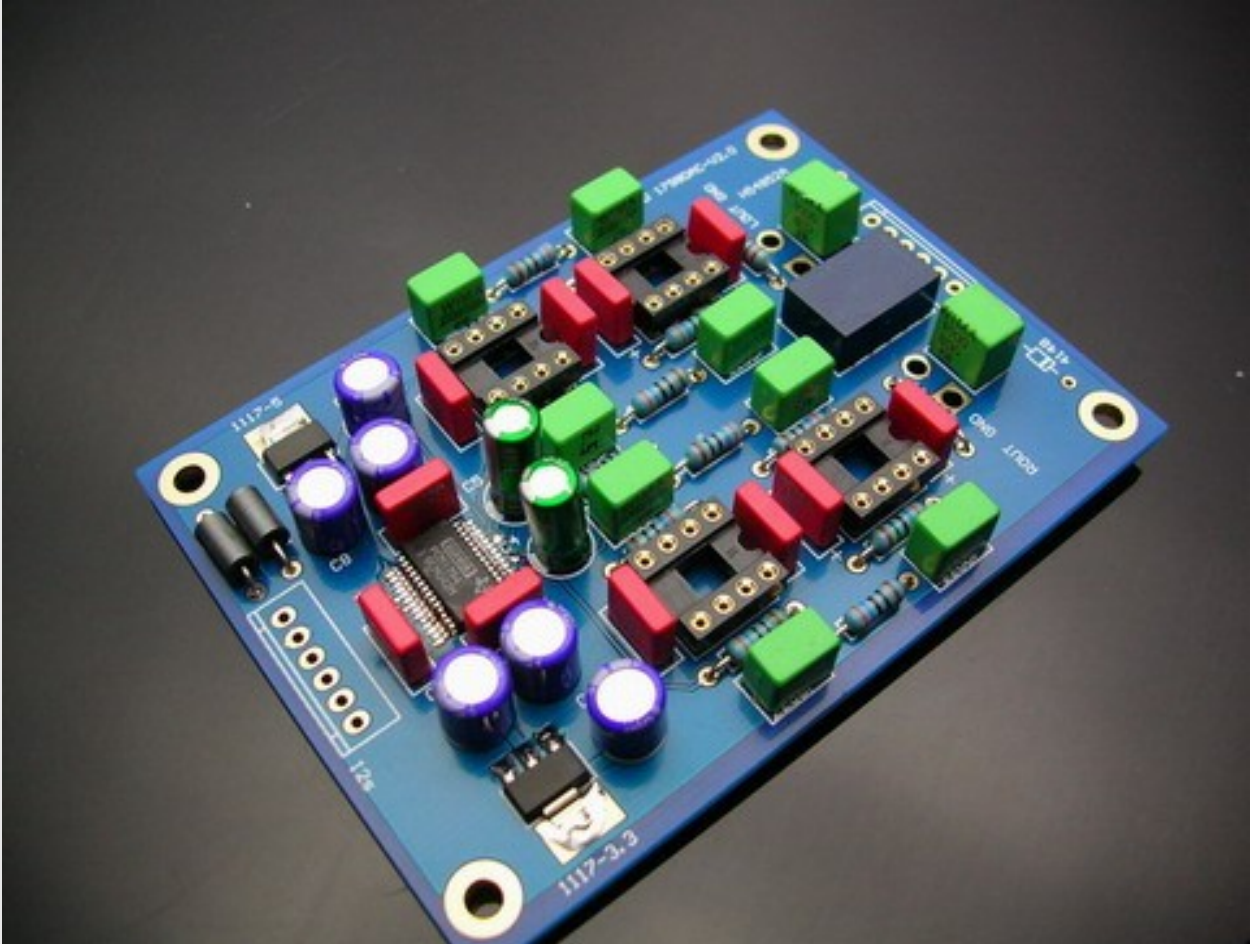

Main Board

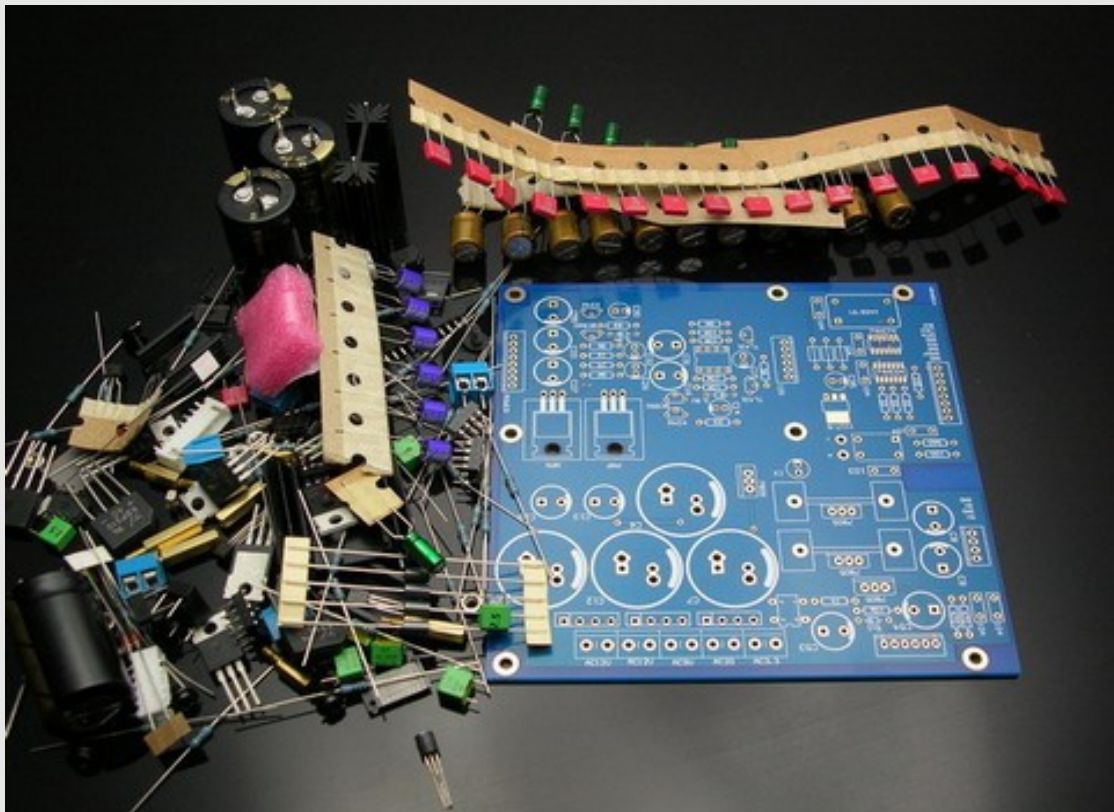
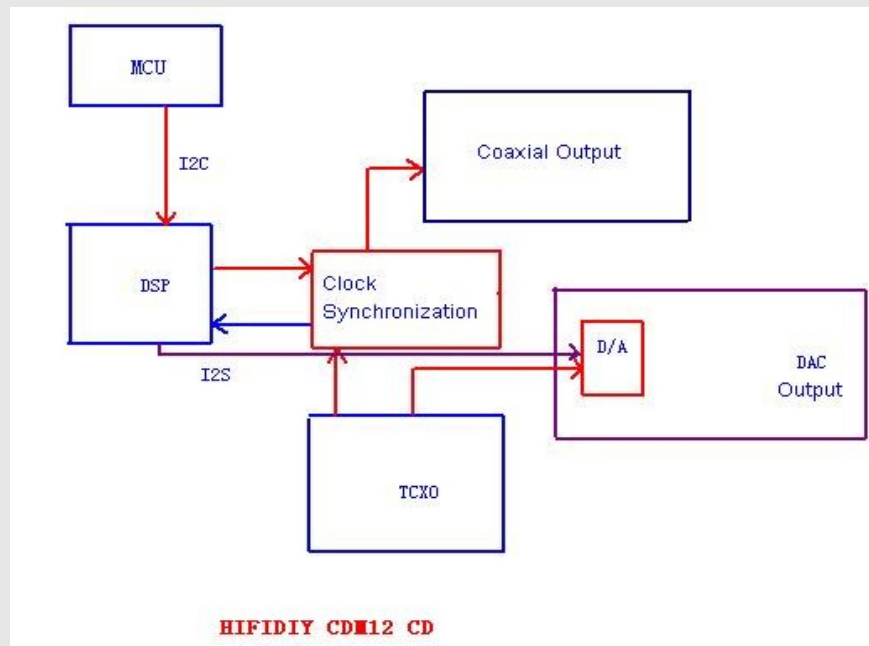

Install SMD devices and Resistors

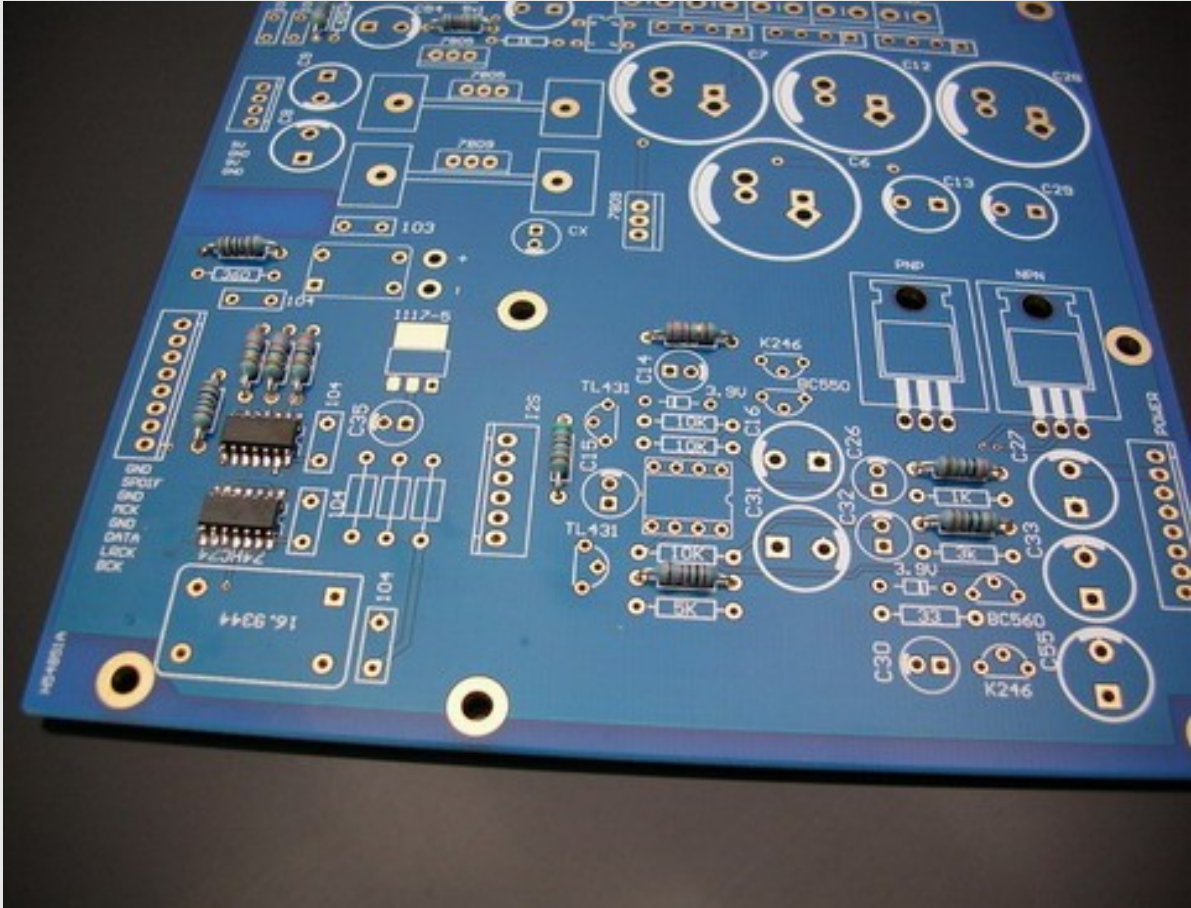

Install Capacitors, Transistors and IC socket

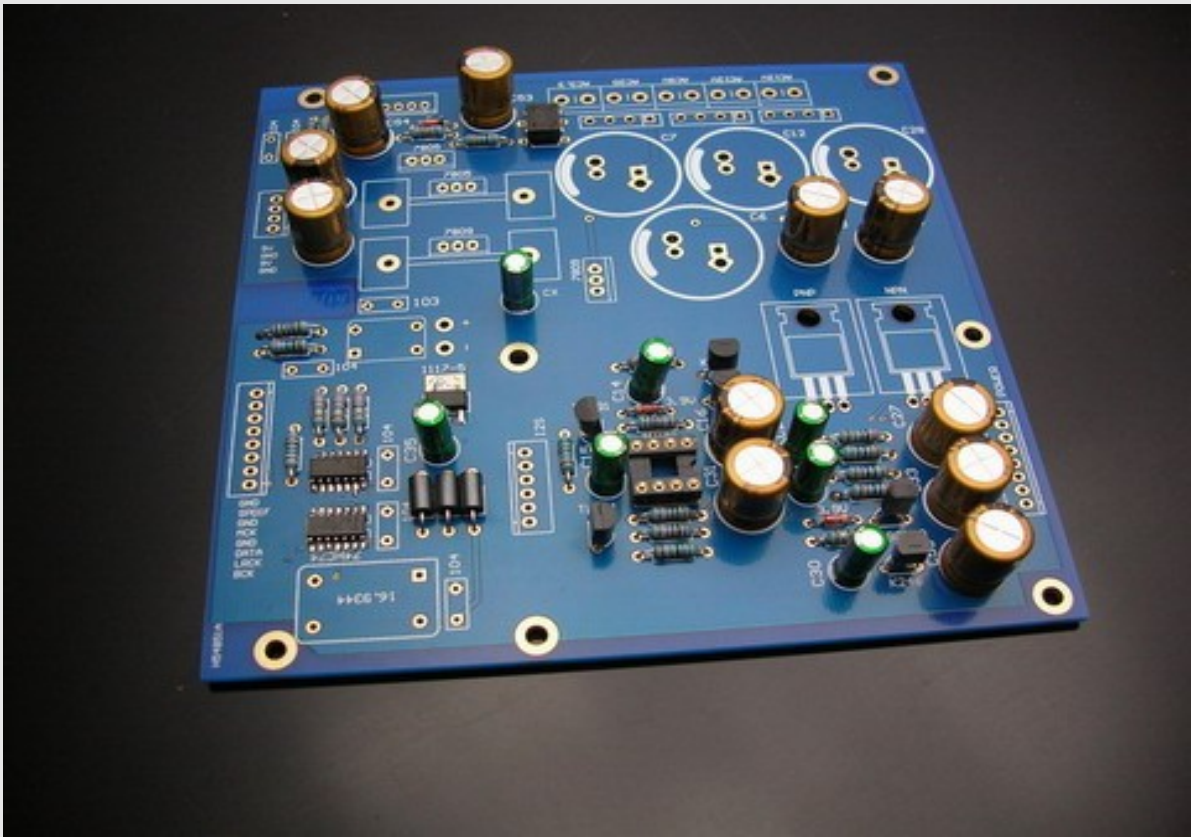

Install Rectifiers

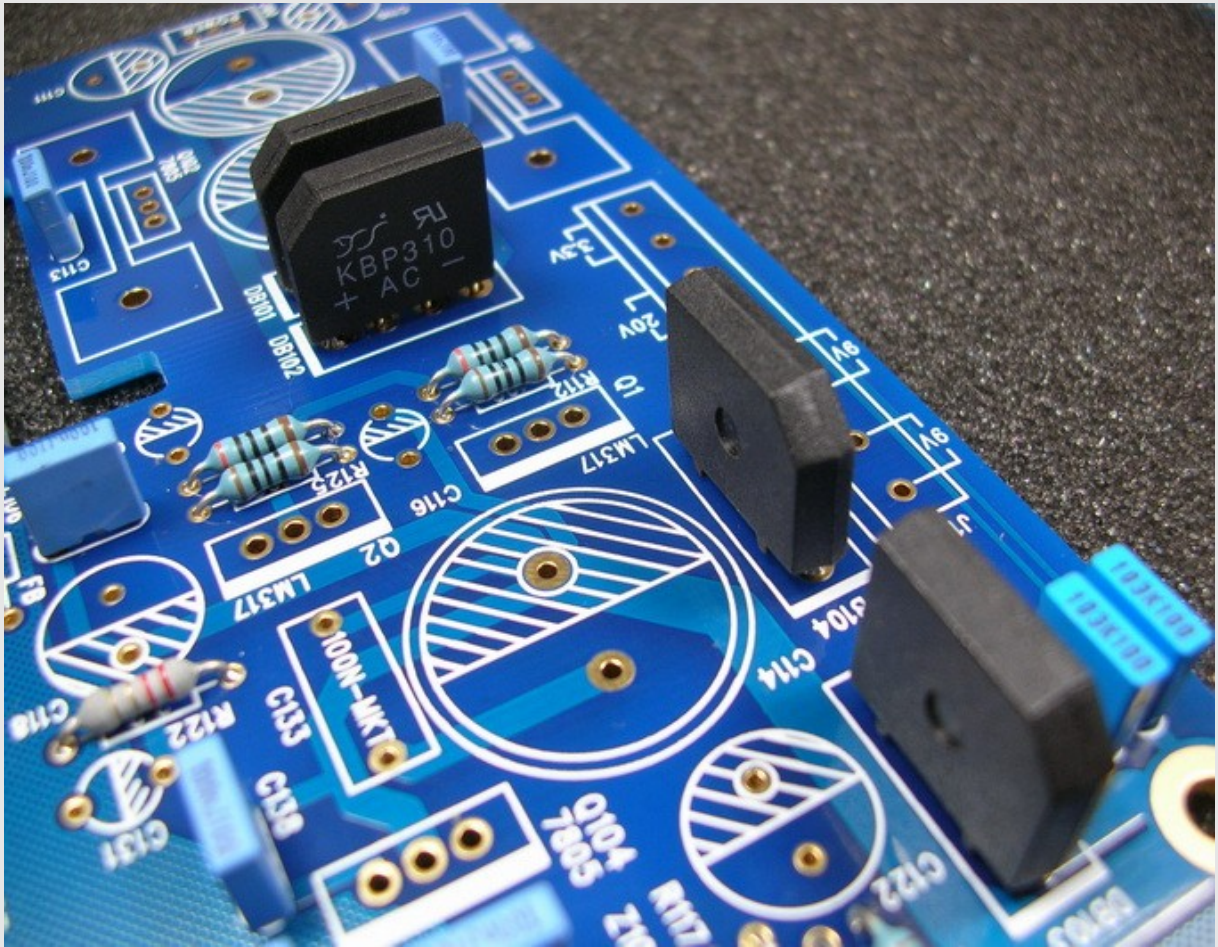

Assembly Power Transistors

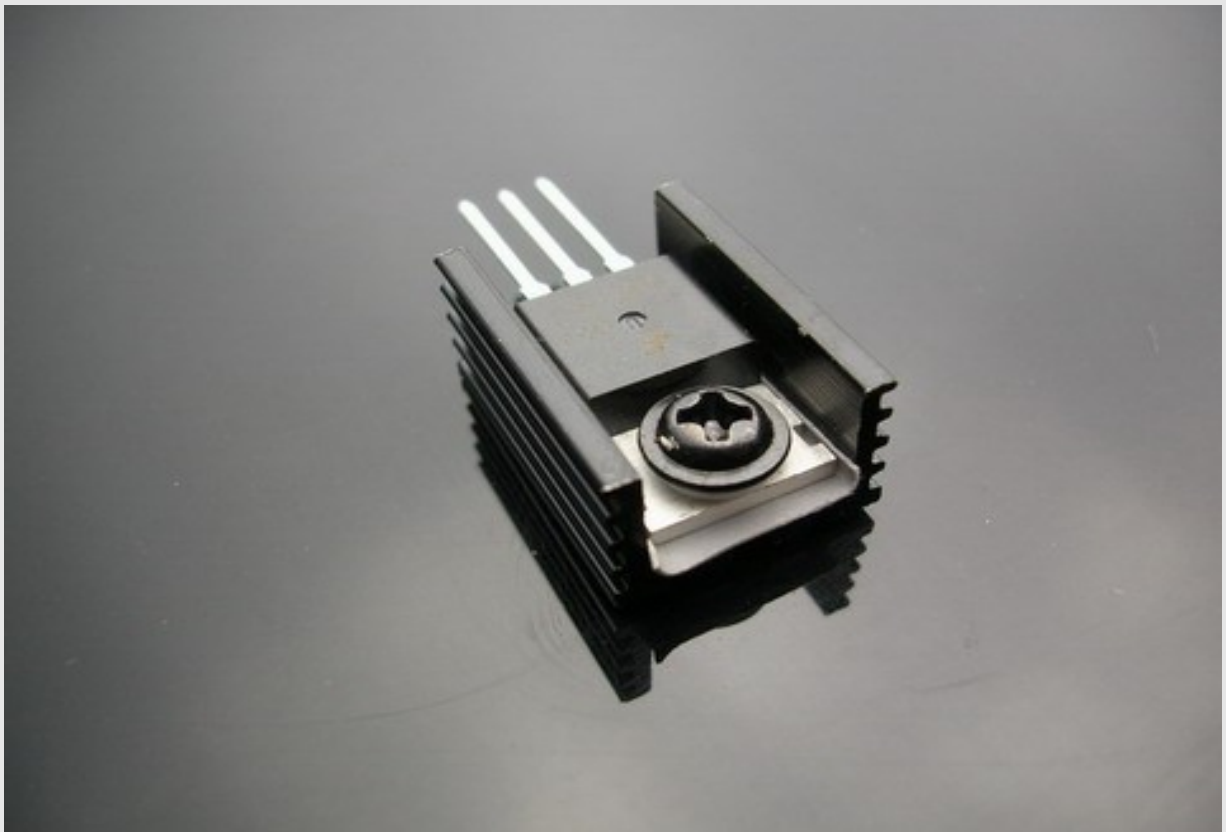

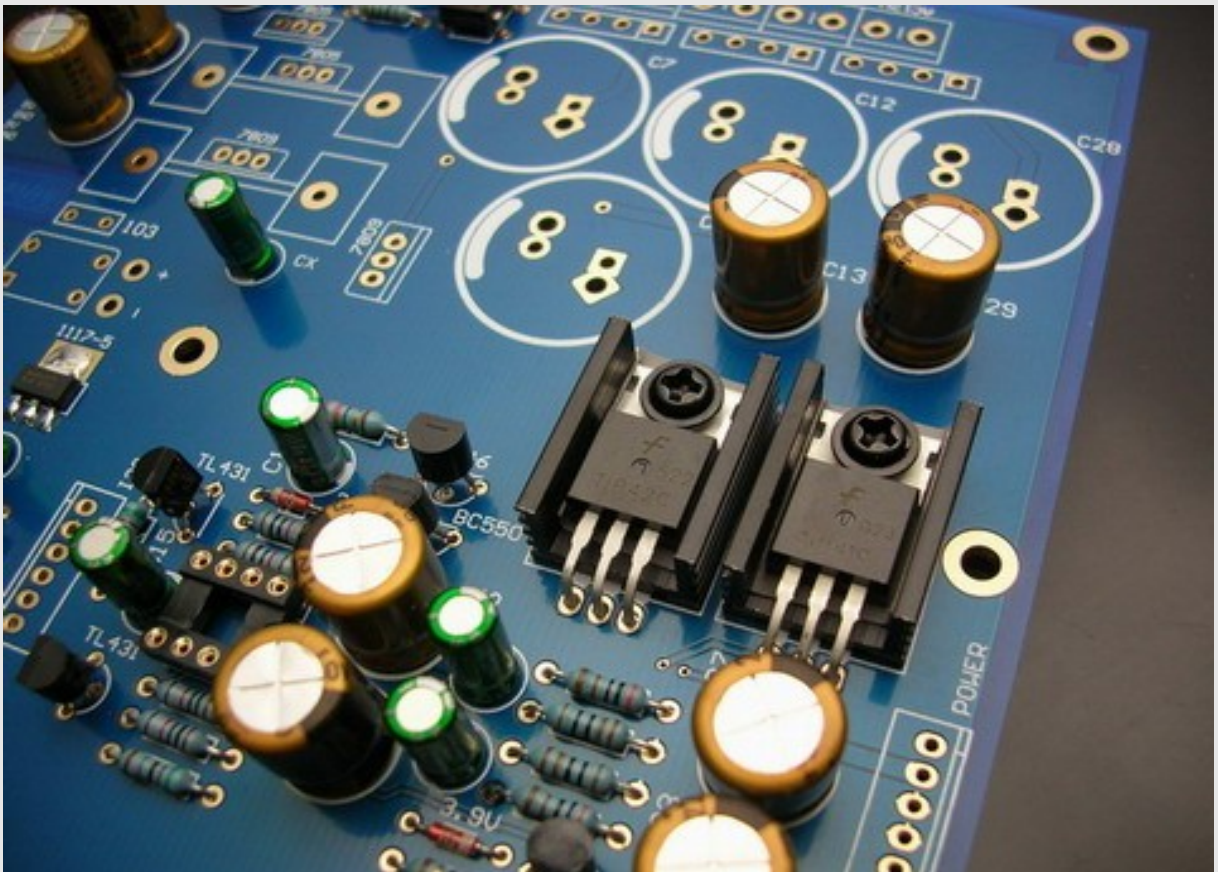

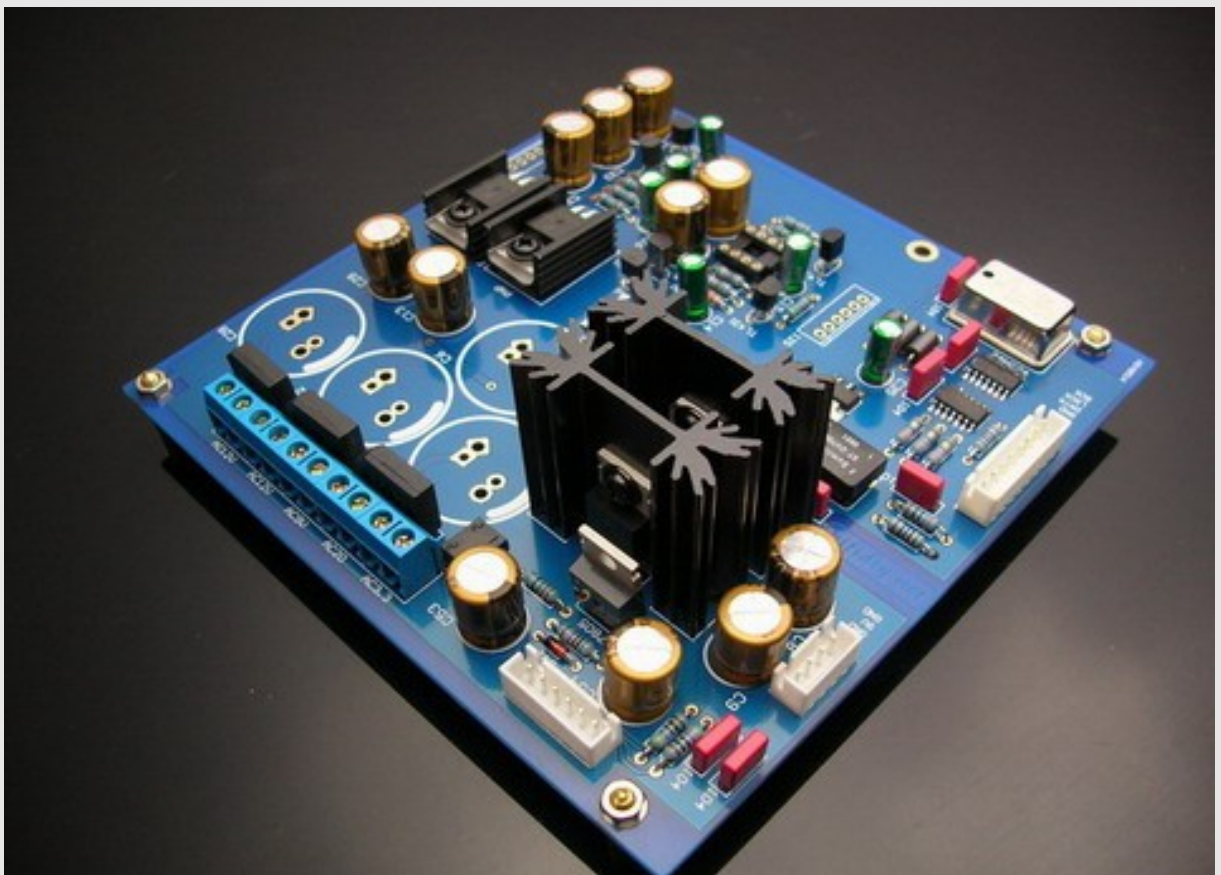
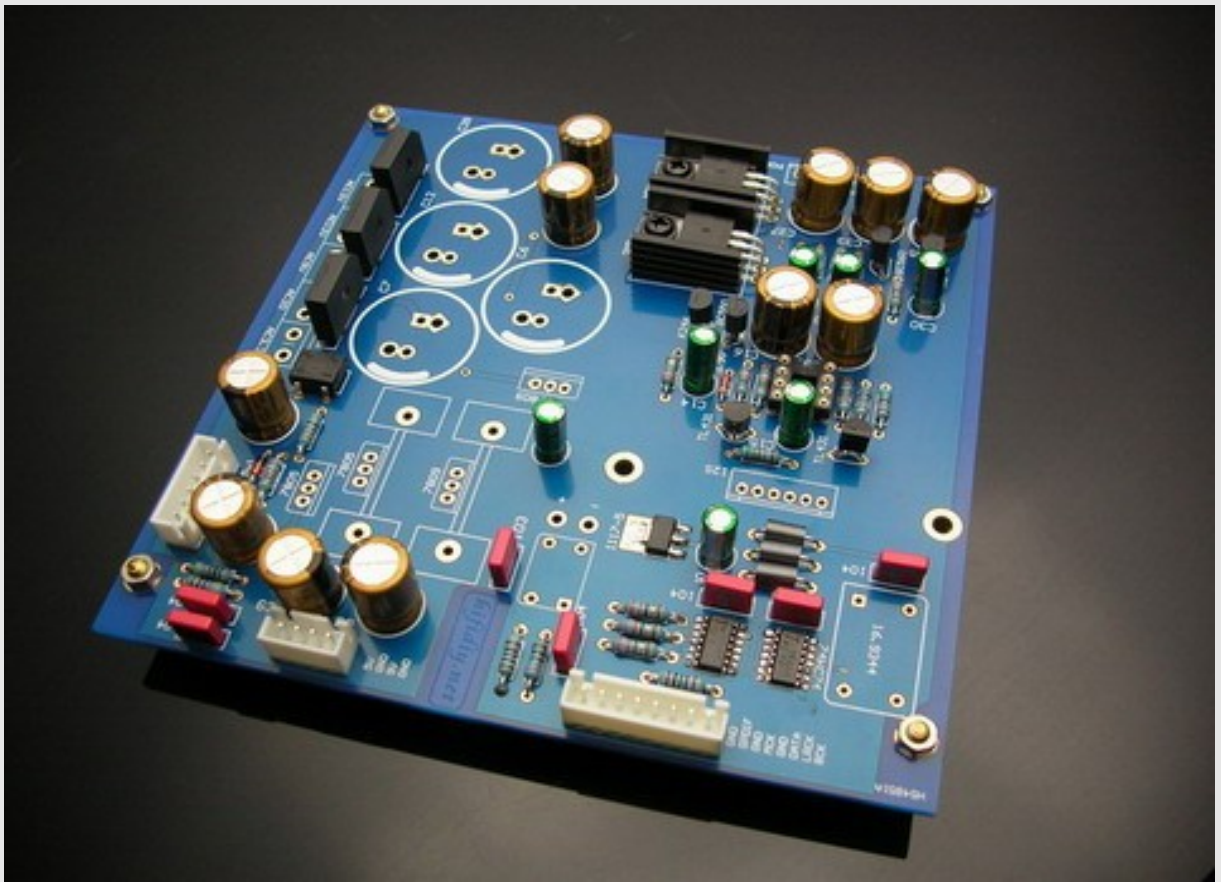



Install Connector for DAC module

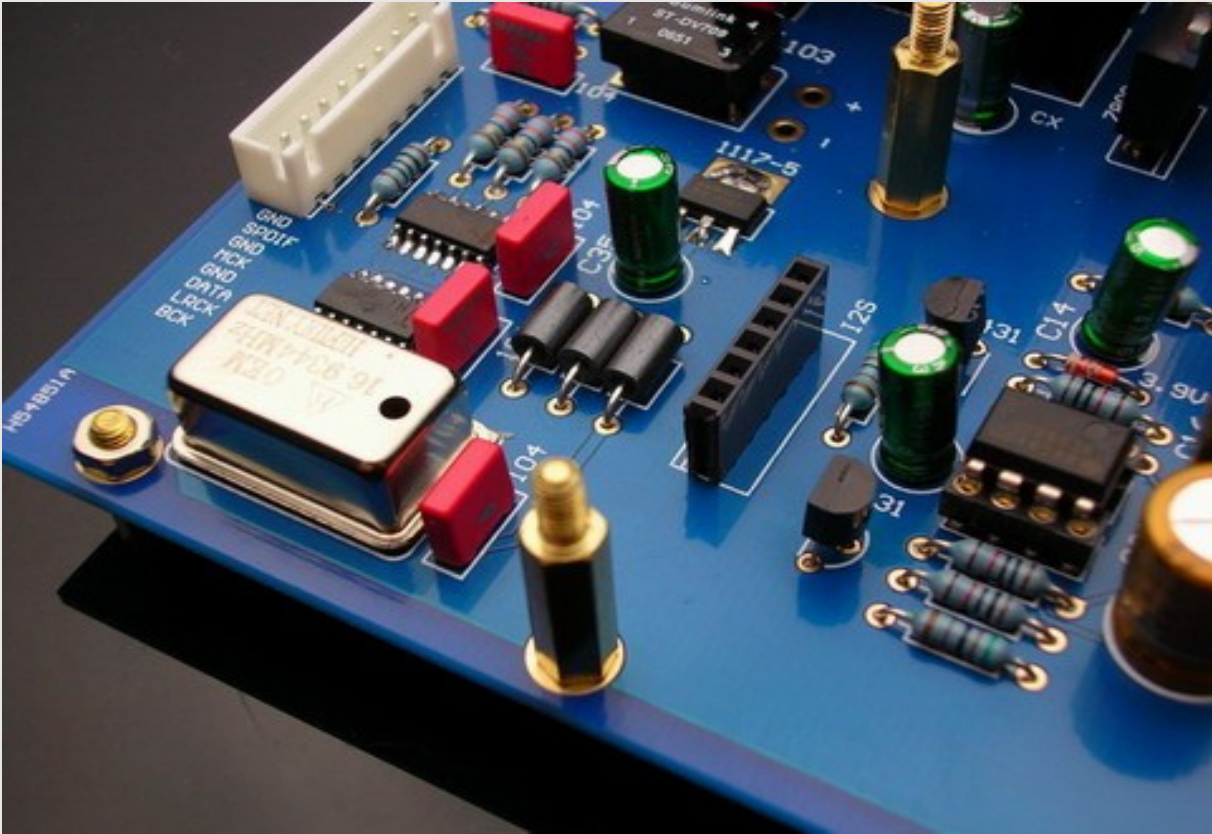

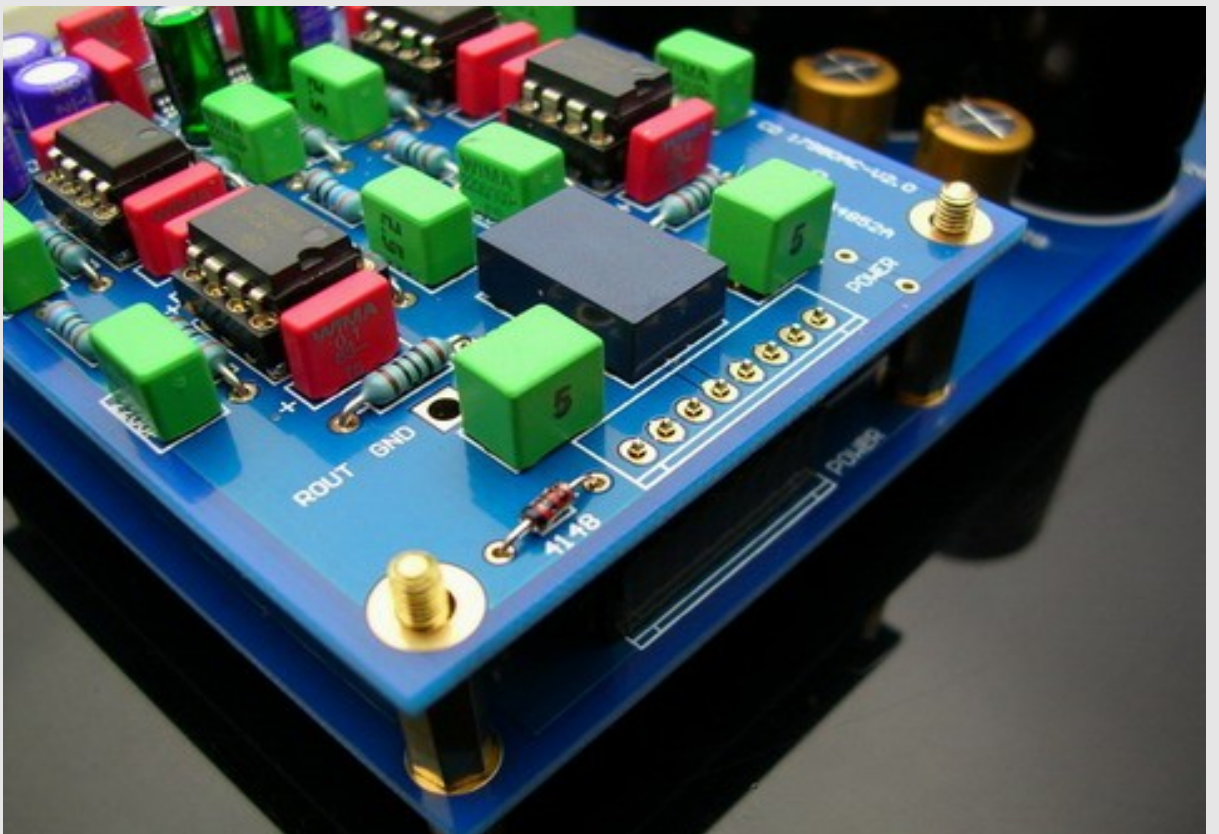
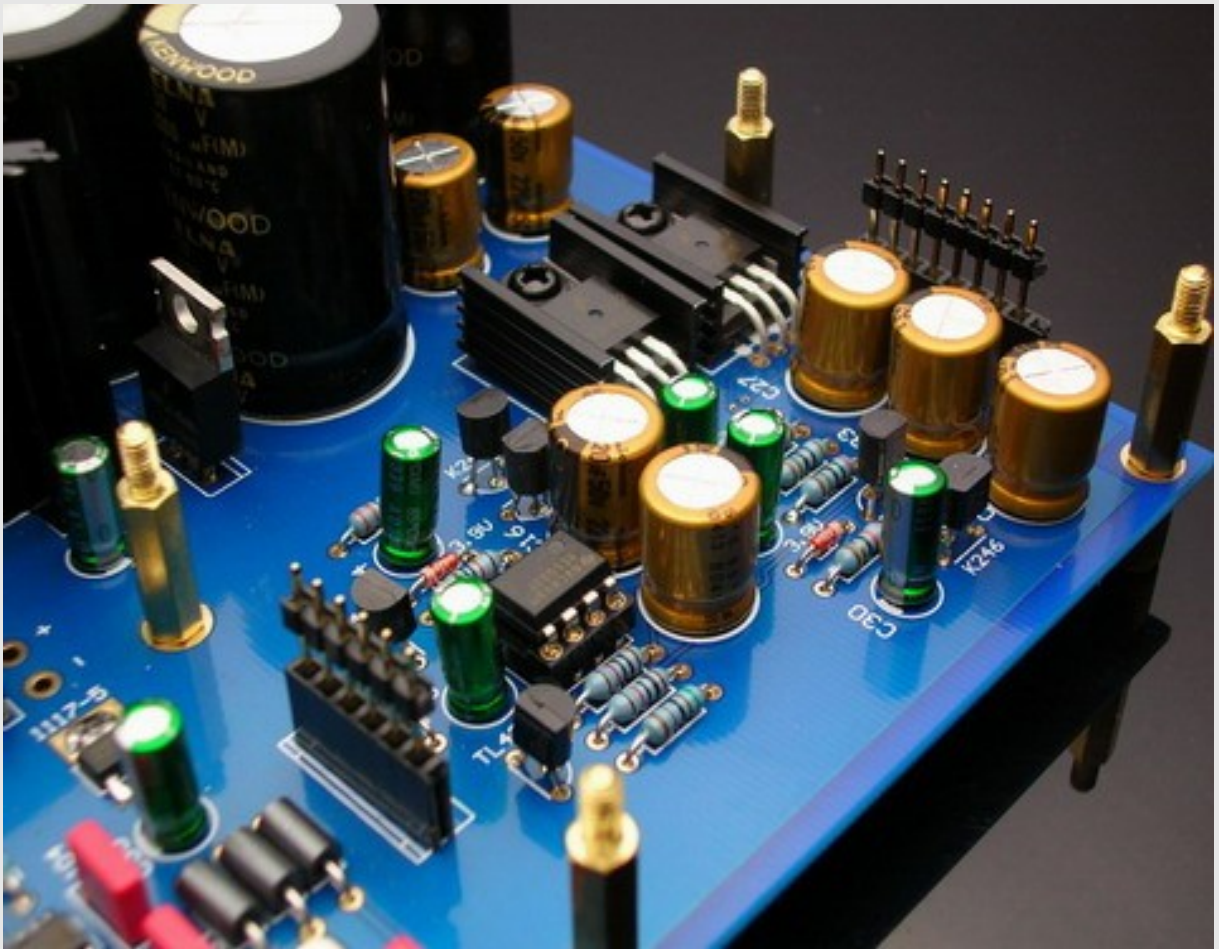

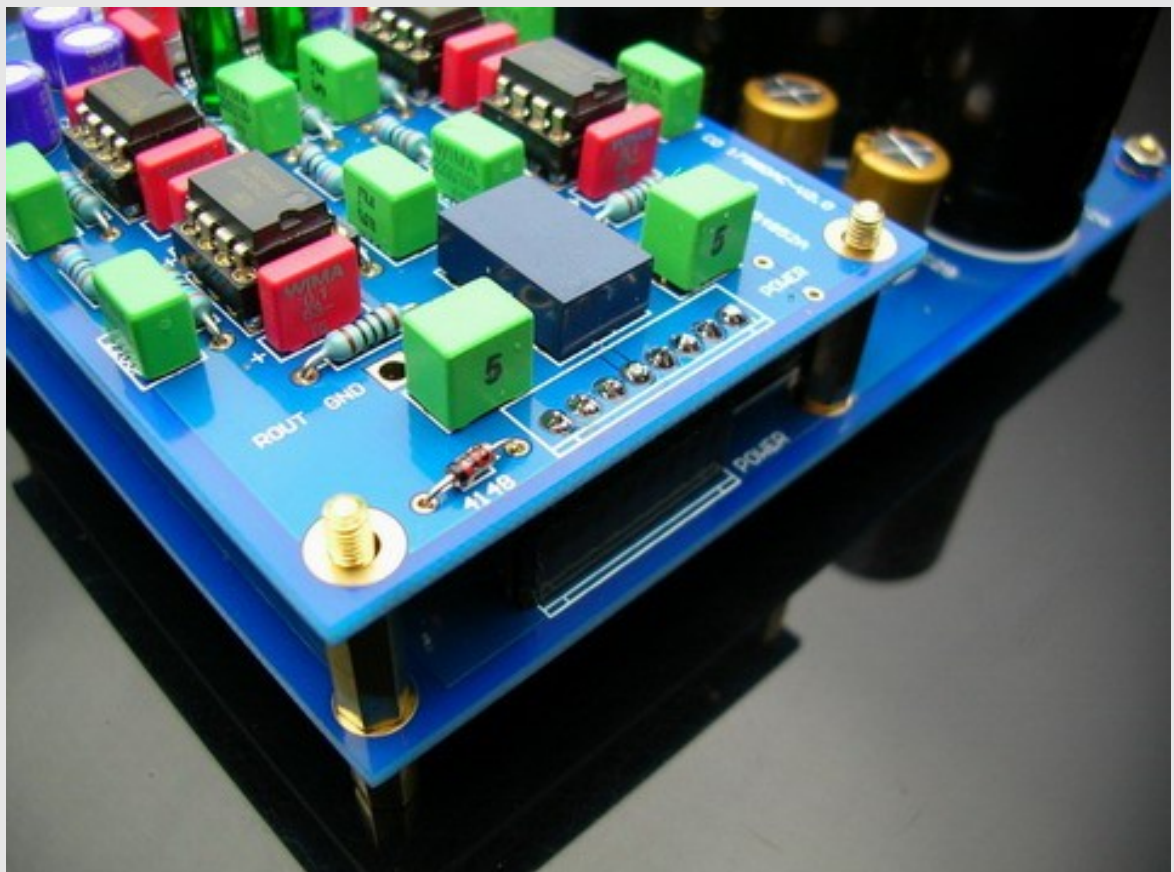
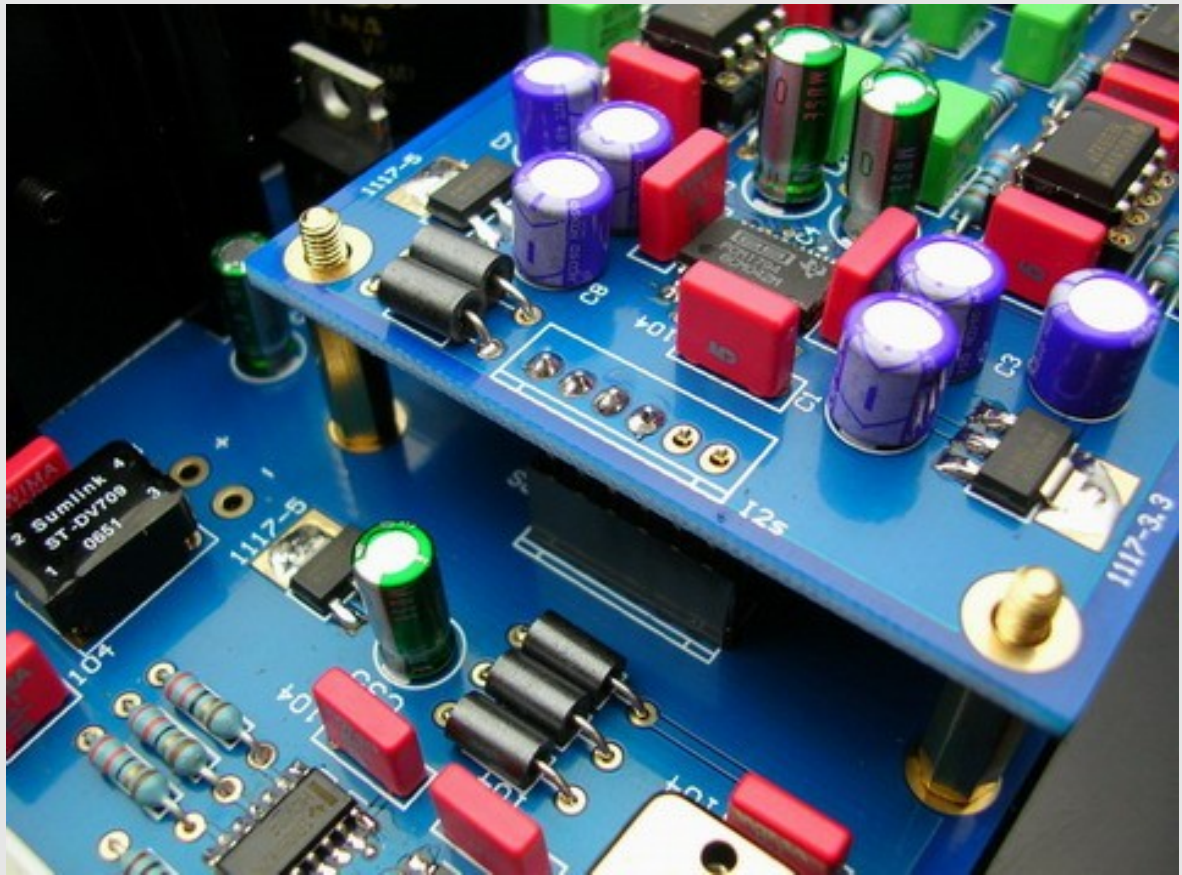

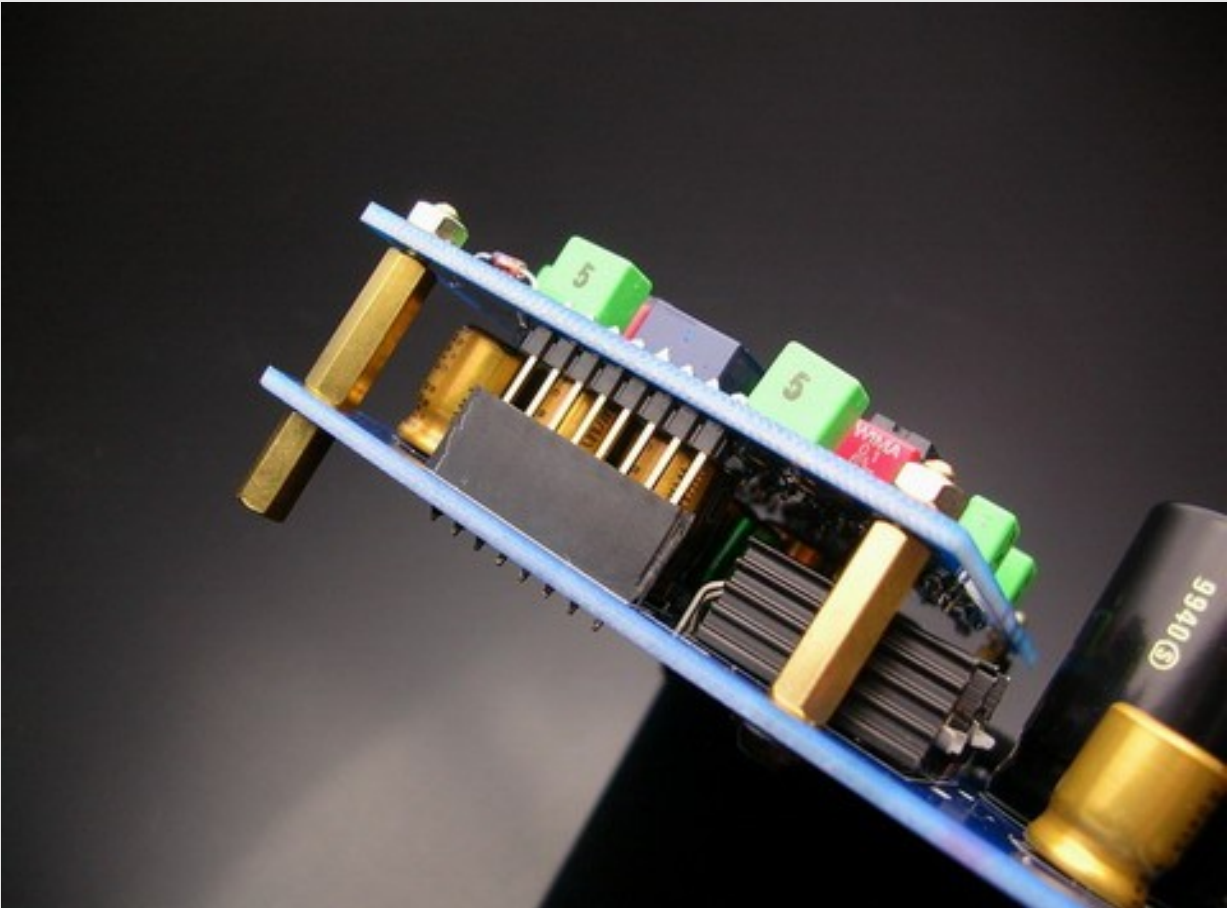





Panel assembly



Install keys and 4 pcs 8mm HEX Standoffs for Display Board

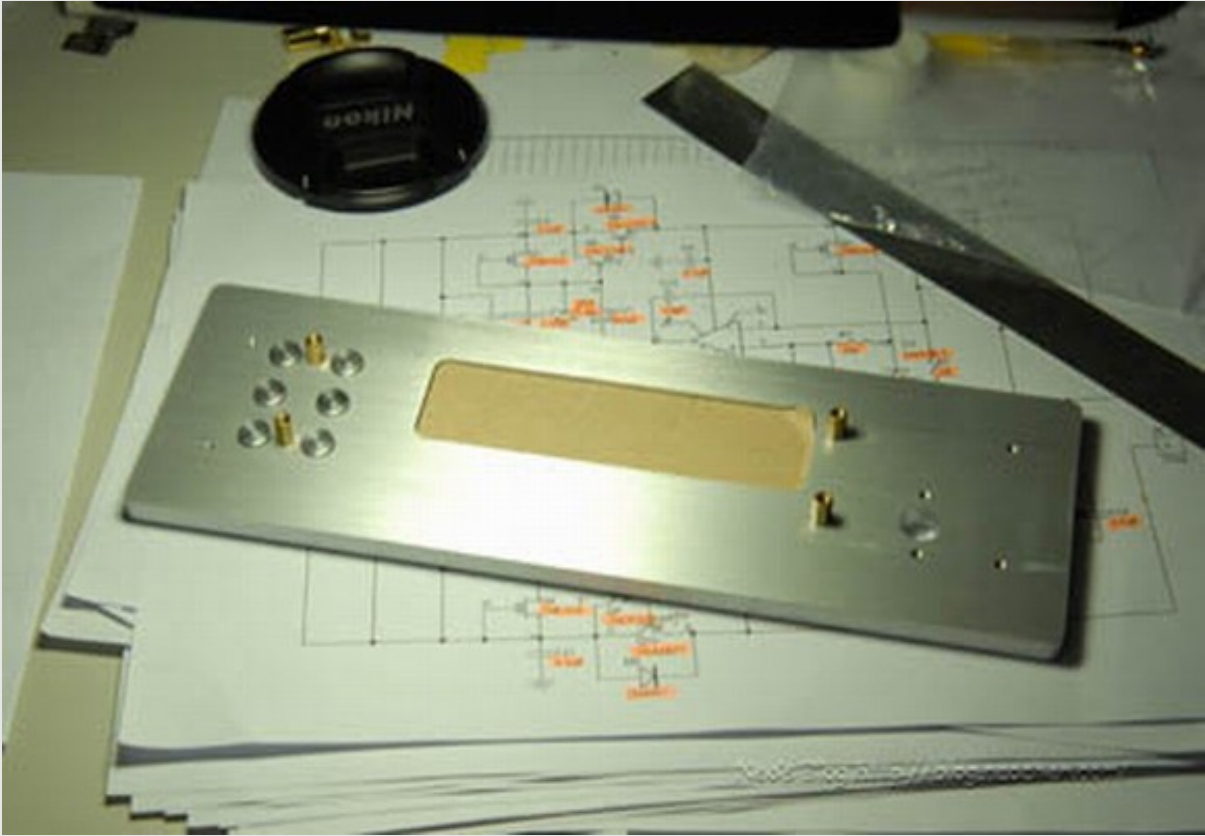

Install Display board

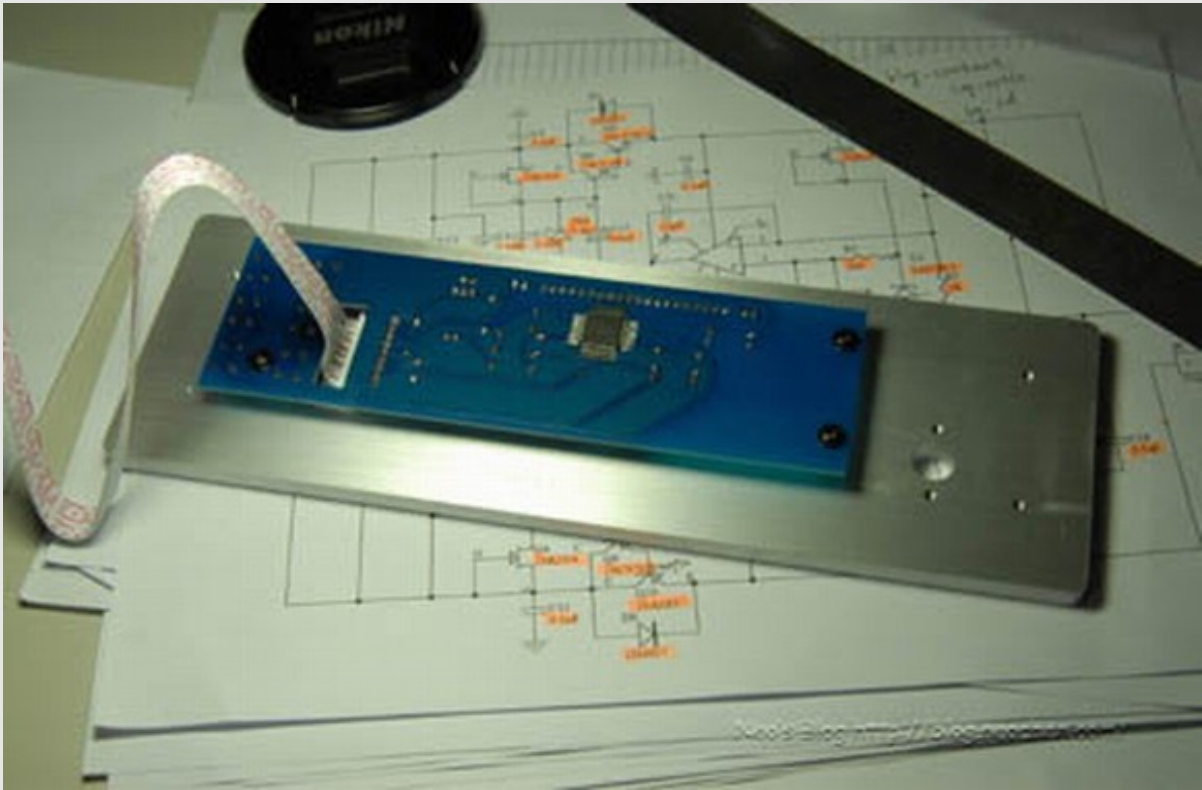

Install 2 pcs 10mm HEX Standoffs for Power Switch

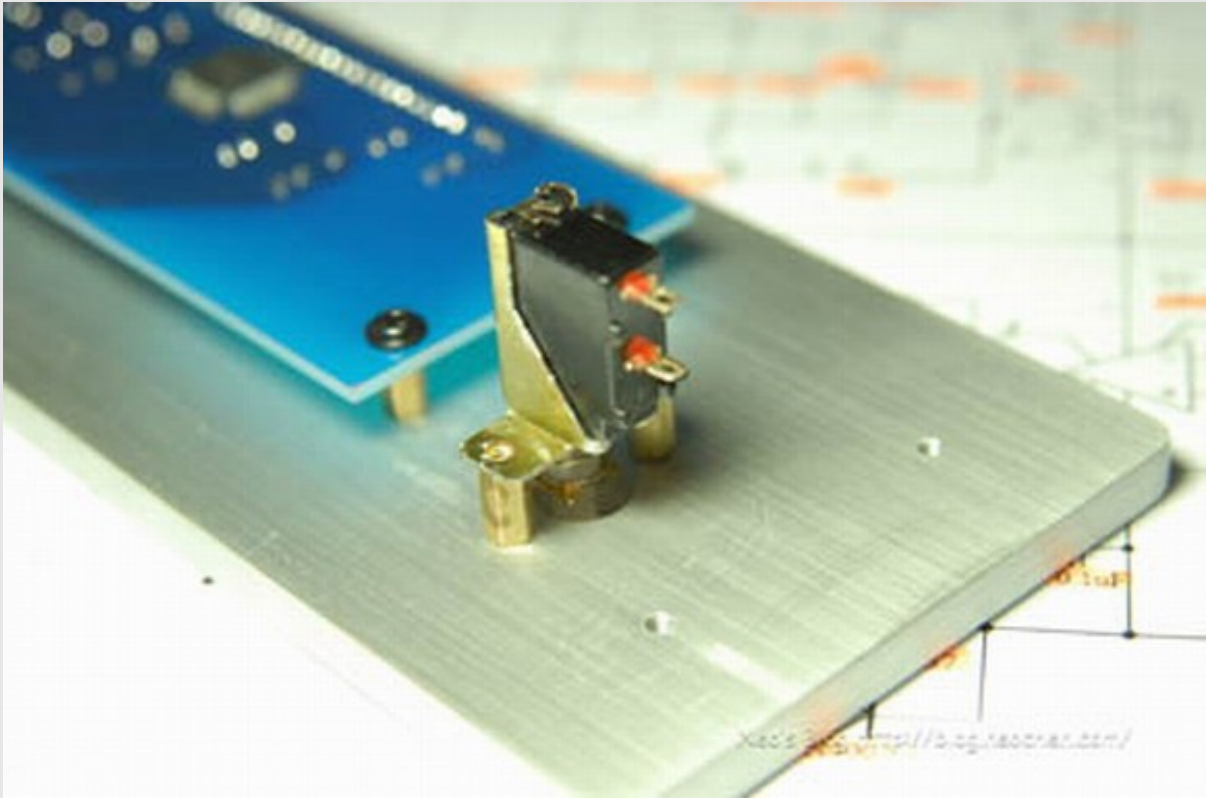
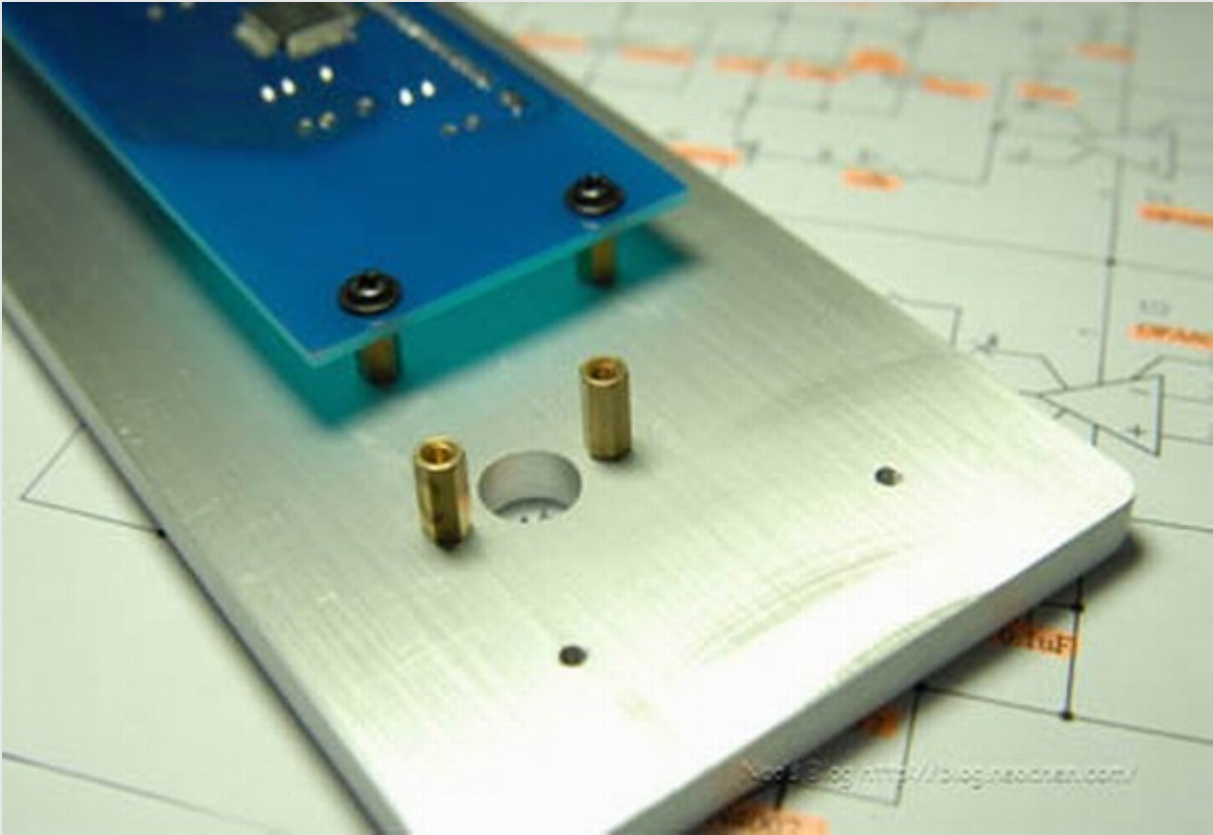

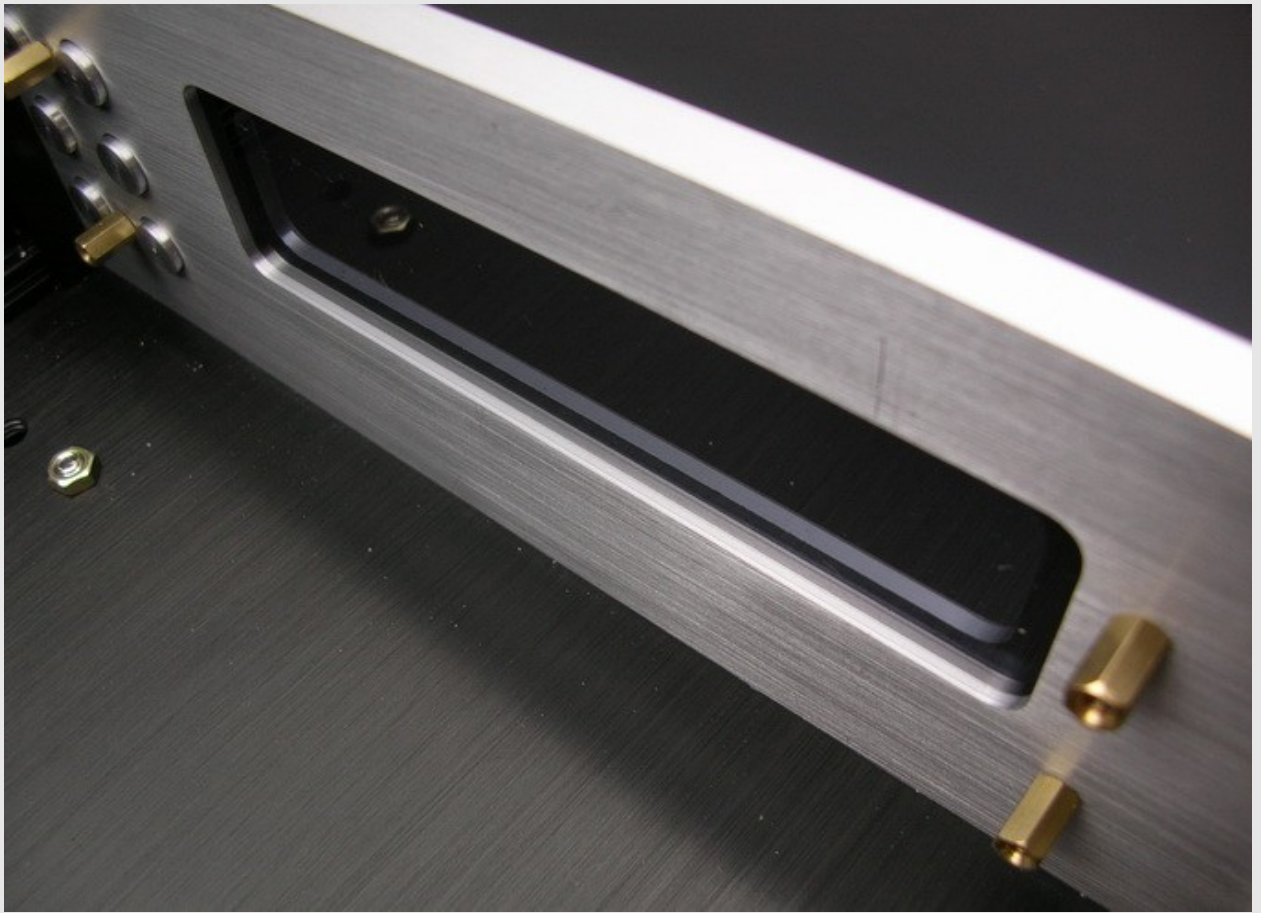

Laser Module assembly

Laser Pickup, Laser Control Board, Laser Pickup Panel,
4pcs 20mm HEX Standoff, 4pcs 3mm Φ x 6mm Screws,
4 pcs 2mm Φ Screws

Install 4pcs 20mm HEX Standoff to the Laser pickup panel

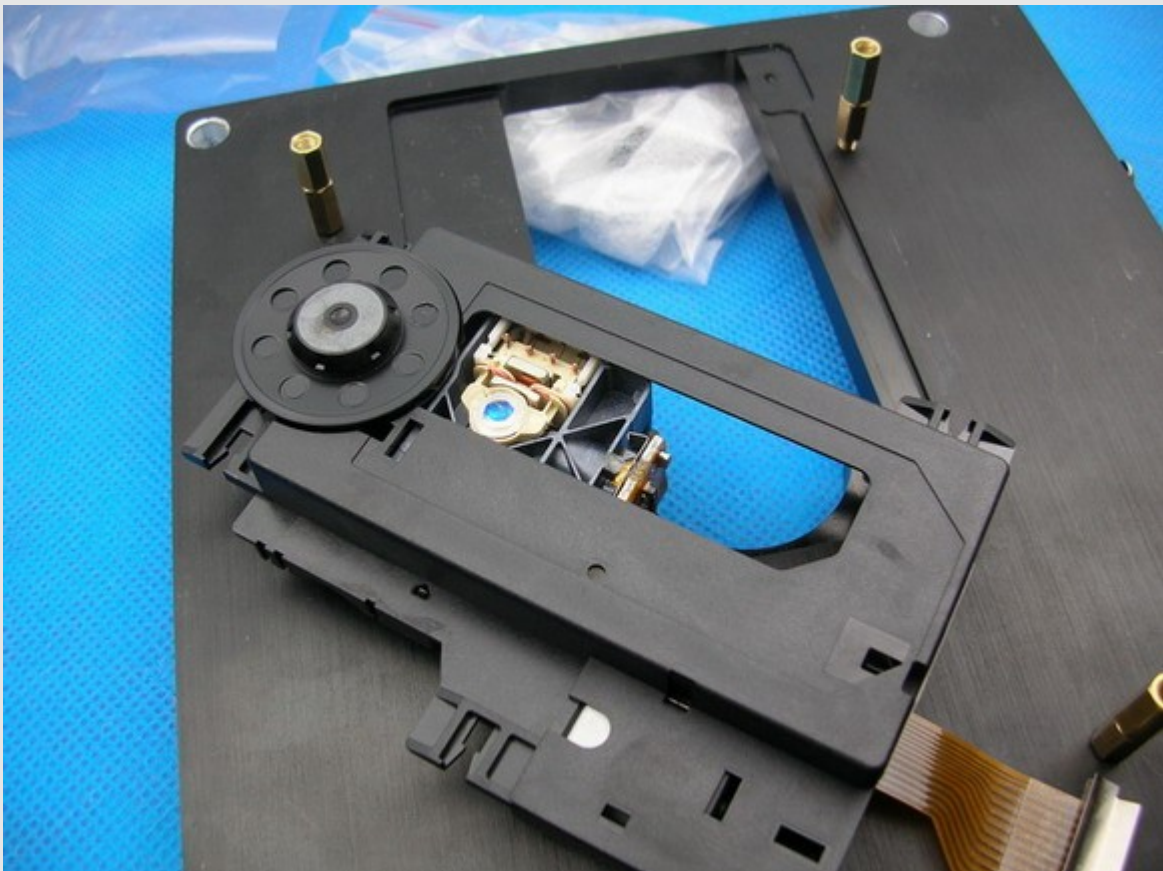

Install Laser Pickup to the Laser Pickup Panel with 4
2mm Φ Screws



Solder Laser Pickup Wire

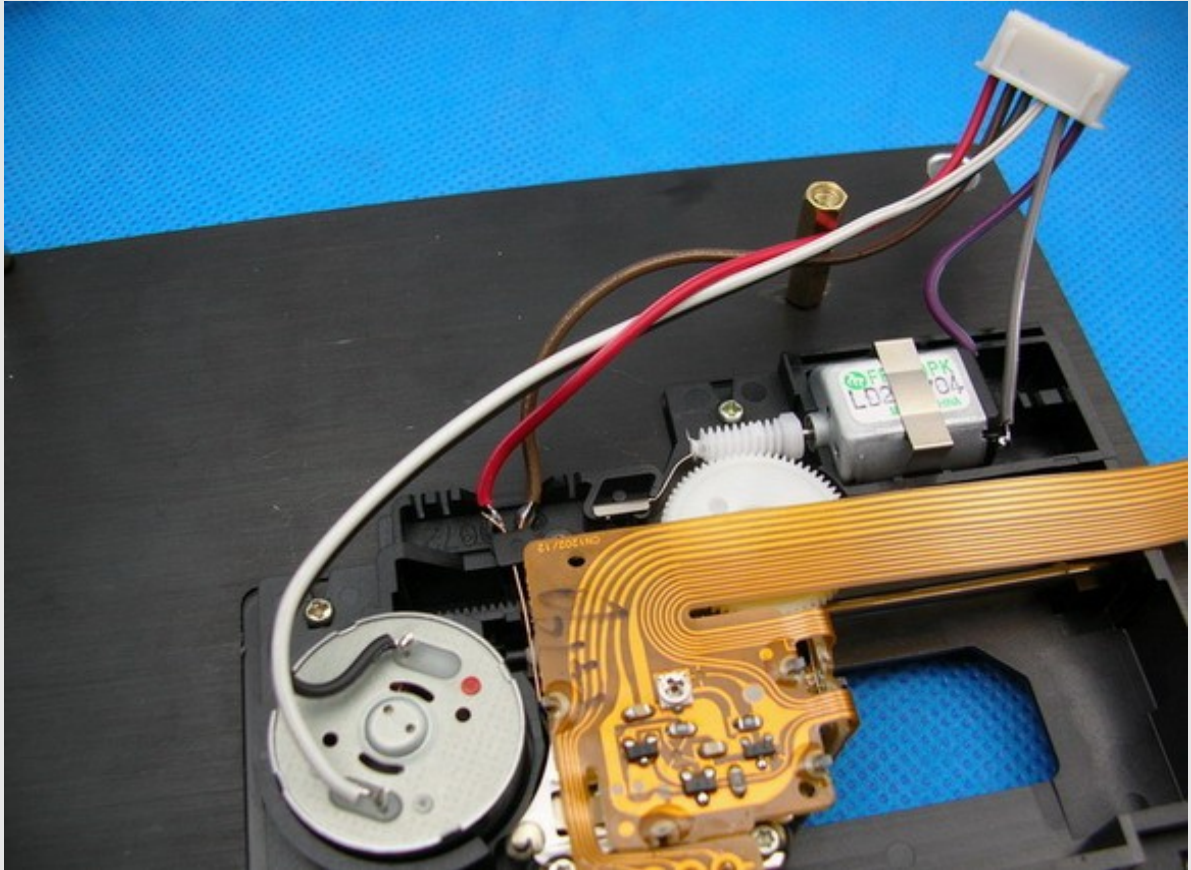

Connect Laser Pickup Wire to the Control Board

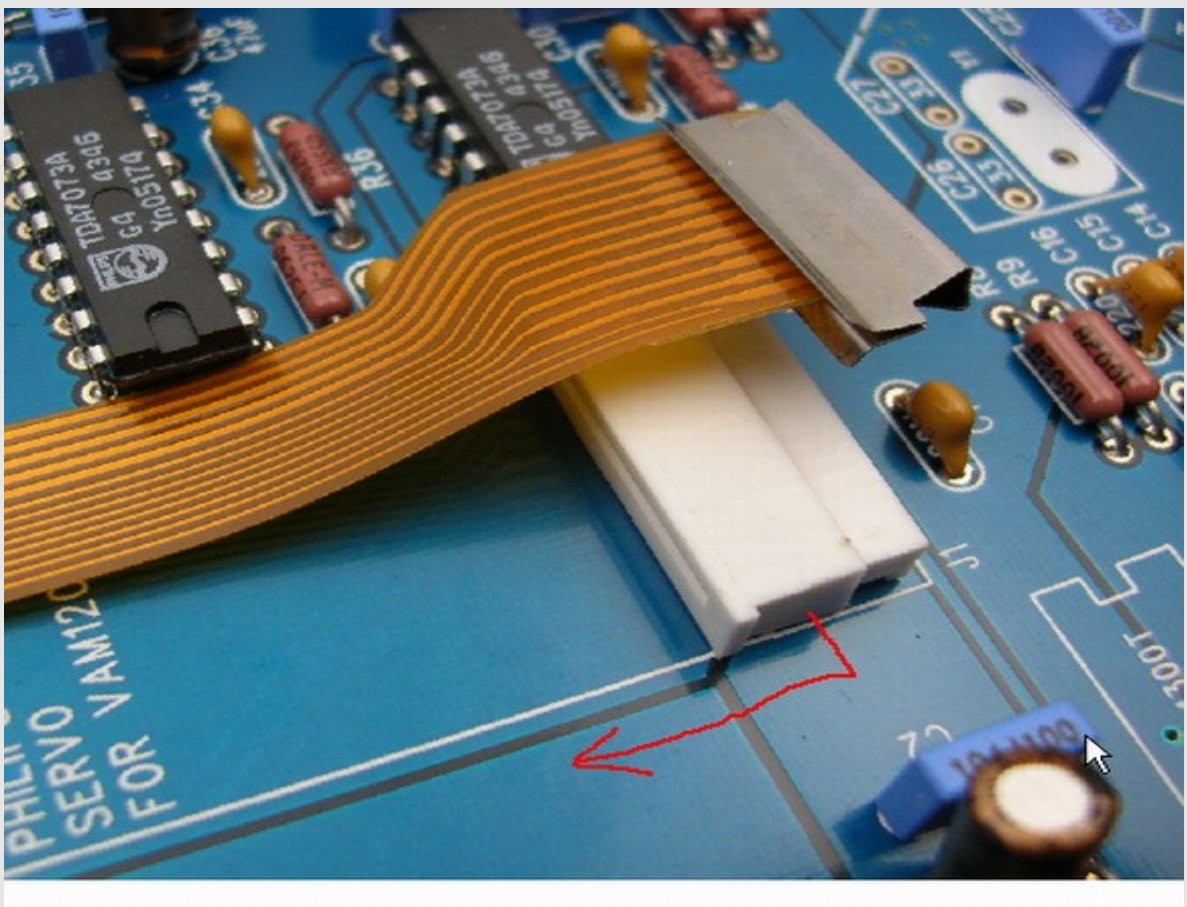

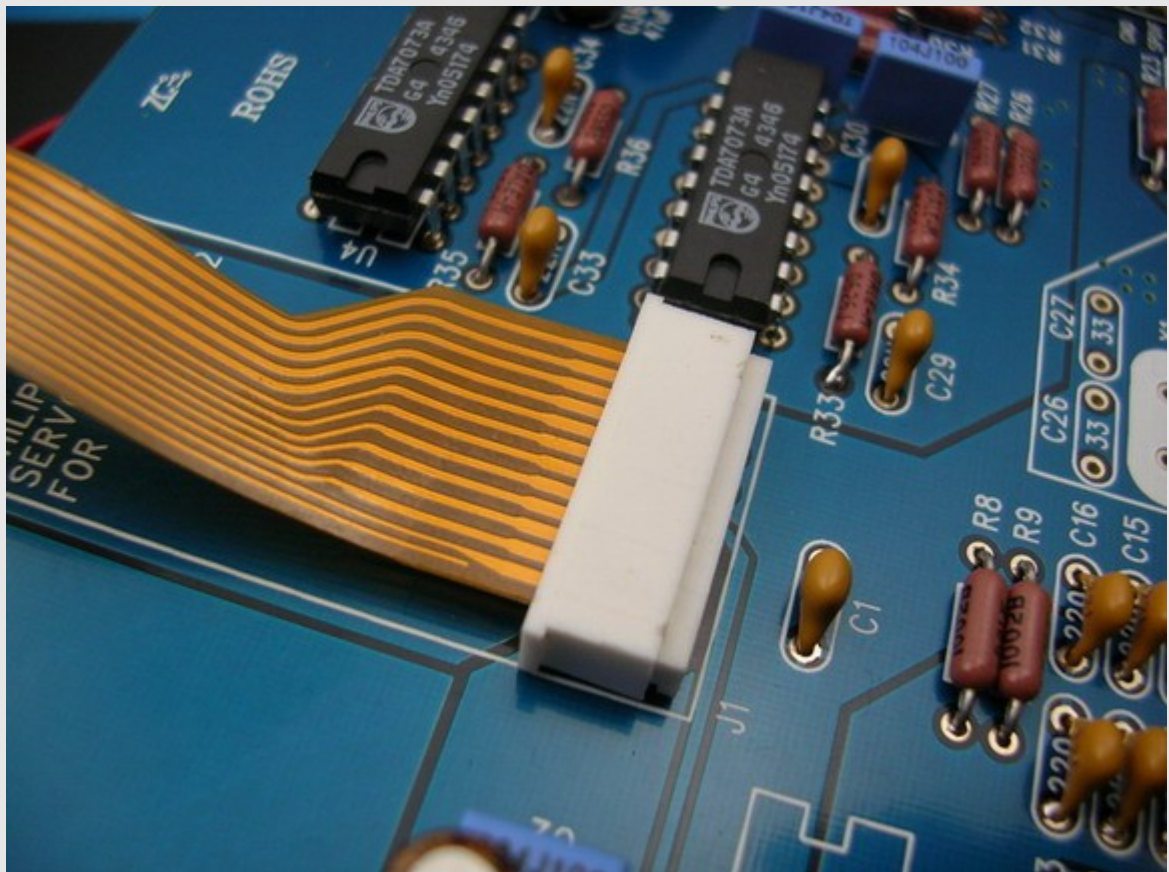
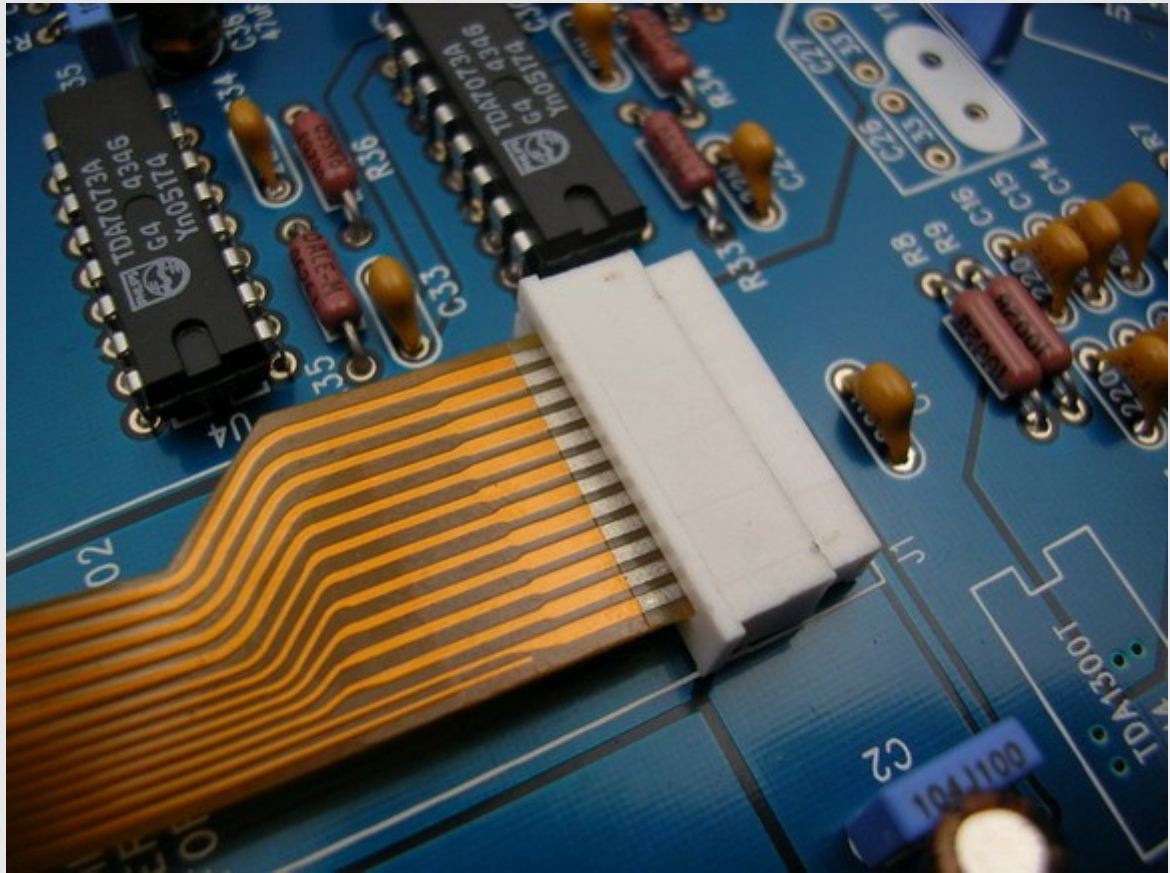

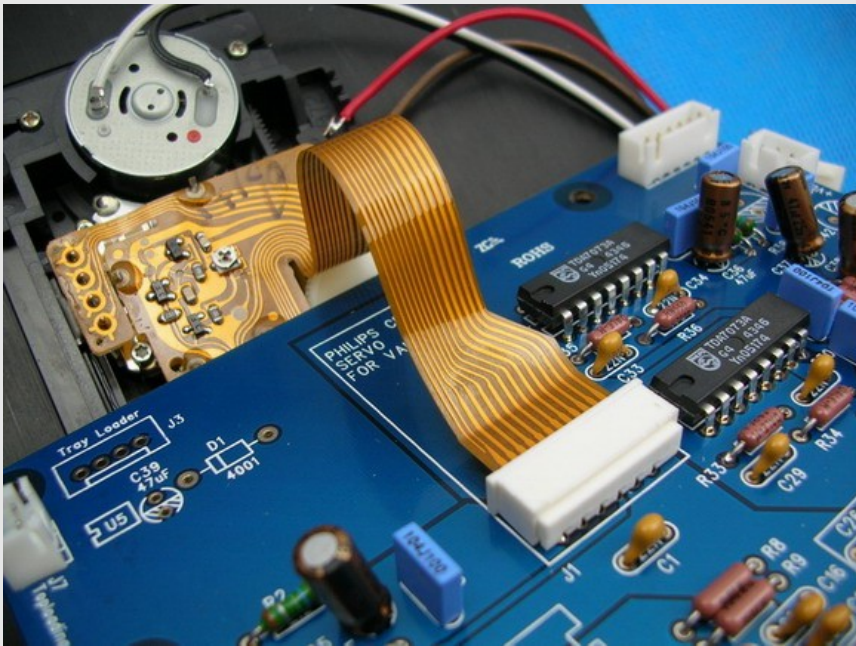

Connect another wire to the Control Board

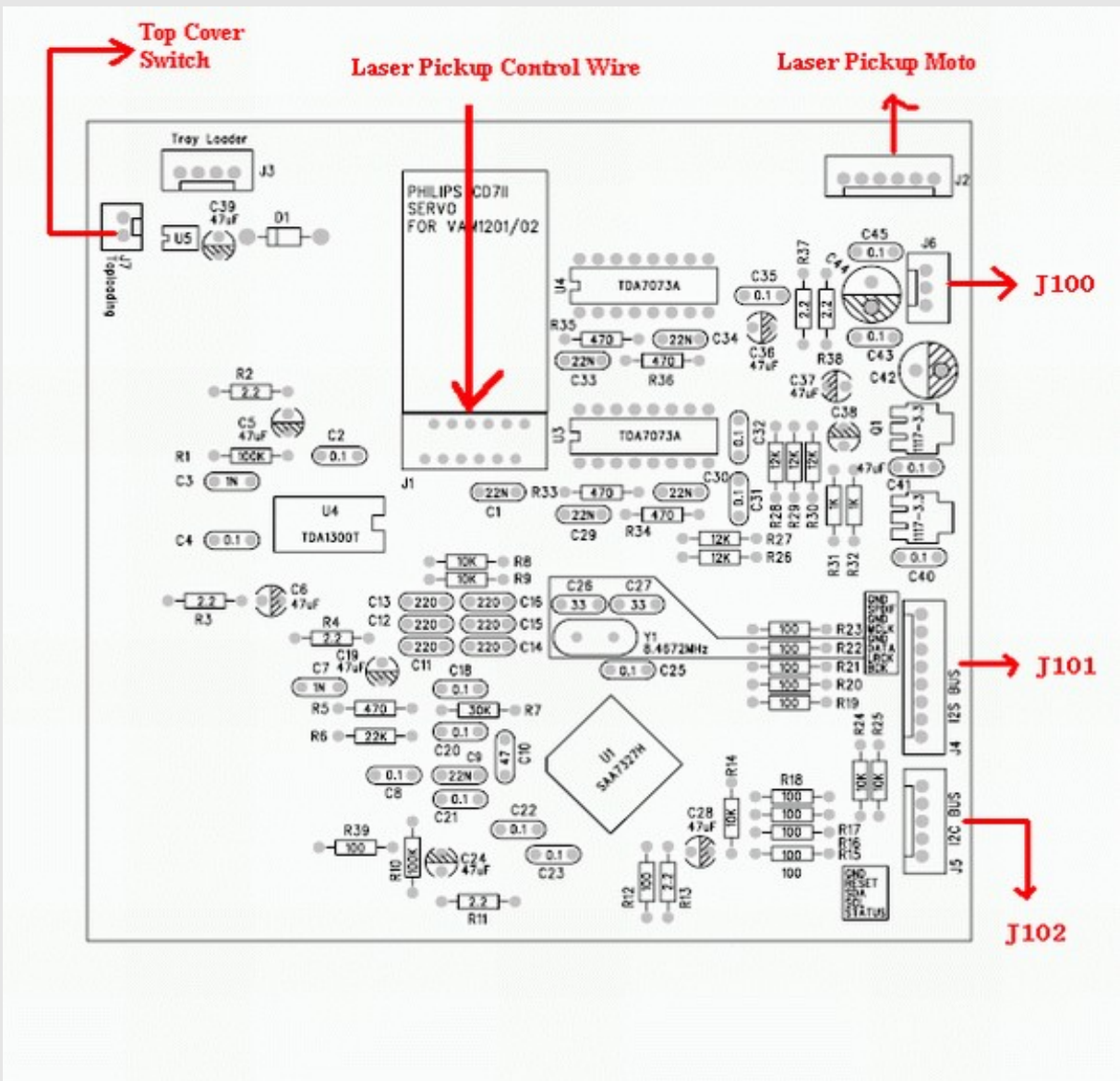

Install Control Board to the Laser Pickup Panel

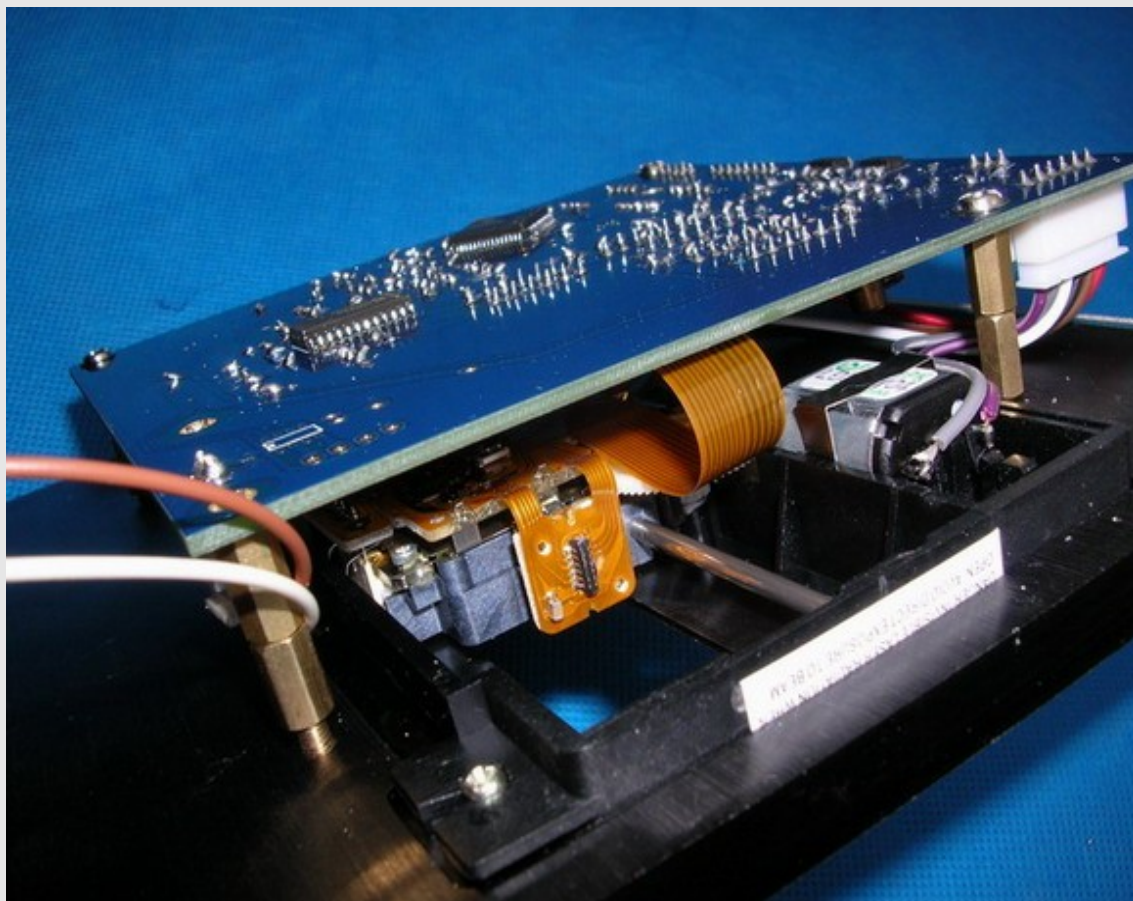

Install LED Board





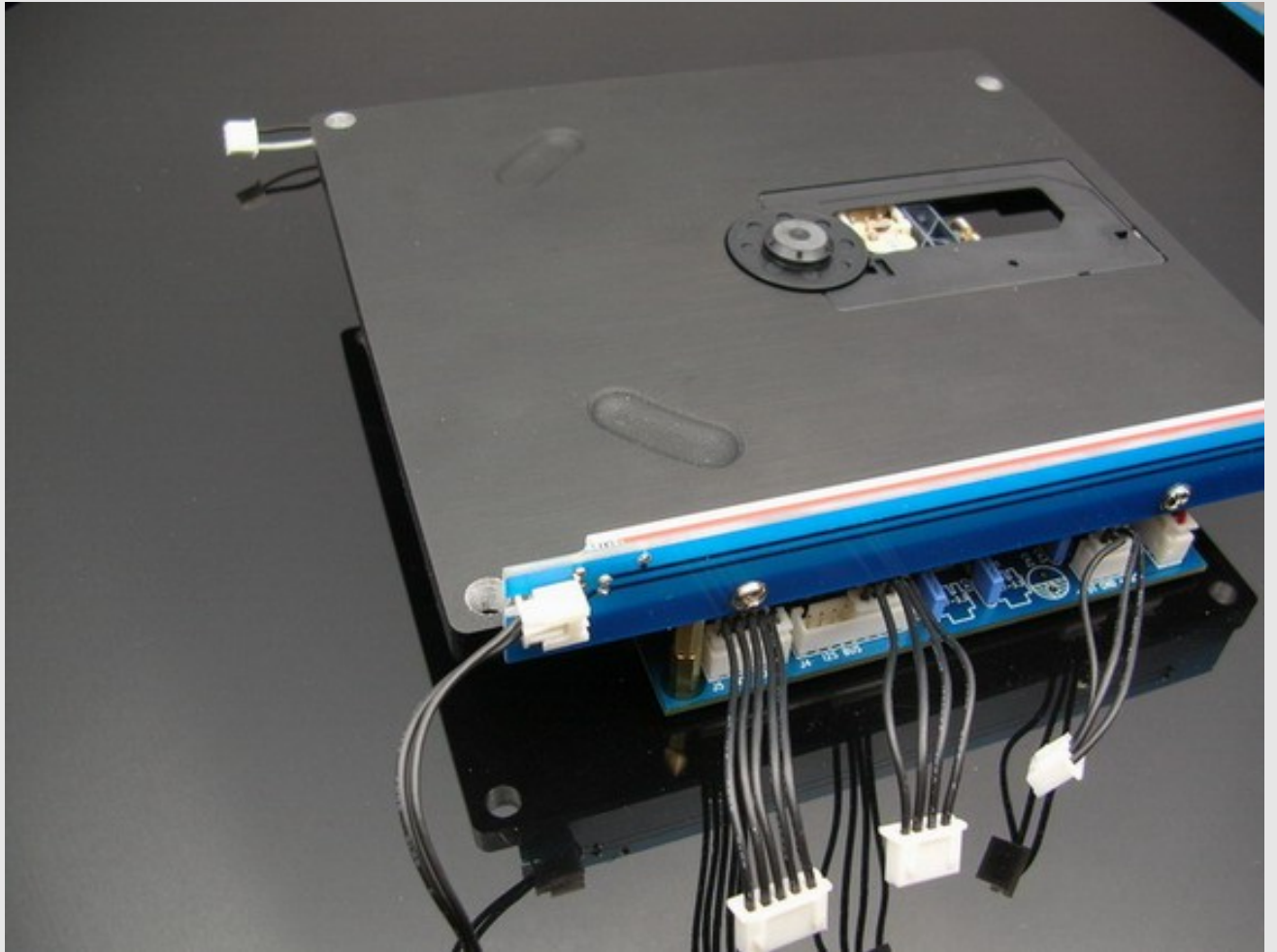

Chassis assembly

Install Panel to the side covers (2 pcs Panel support, 4 pcs 3mm Φ x 10mm Screws)

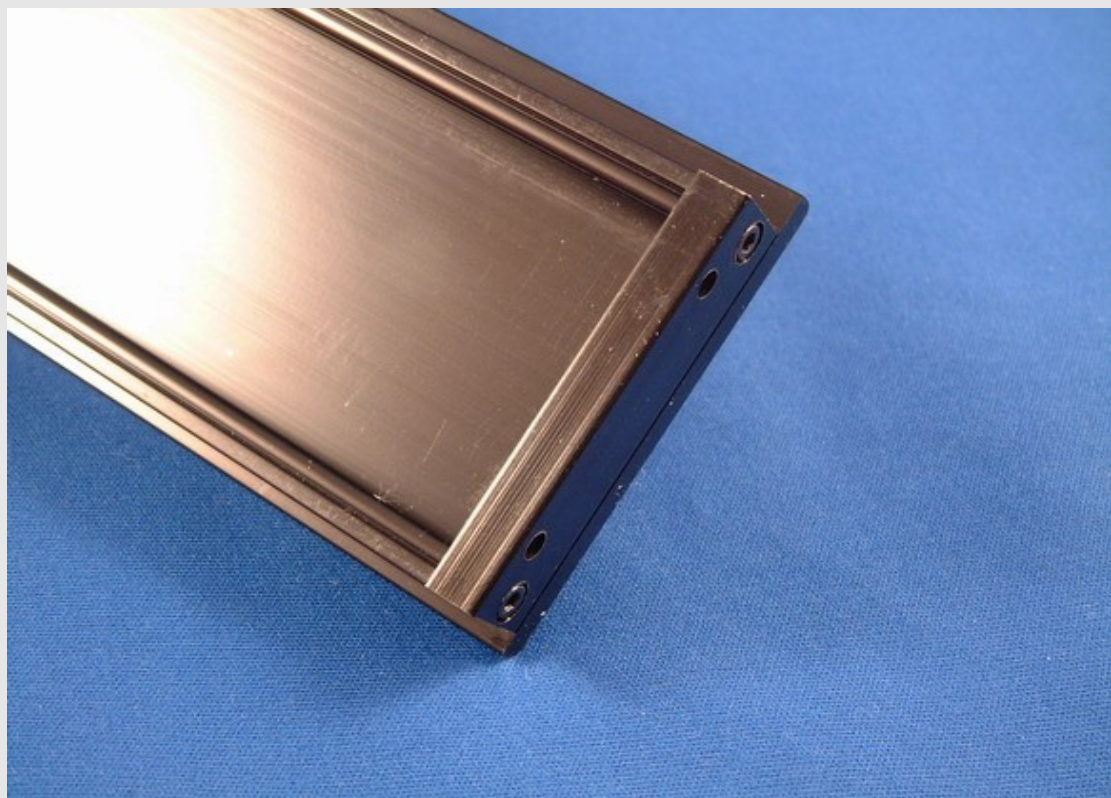
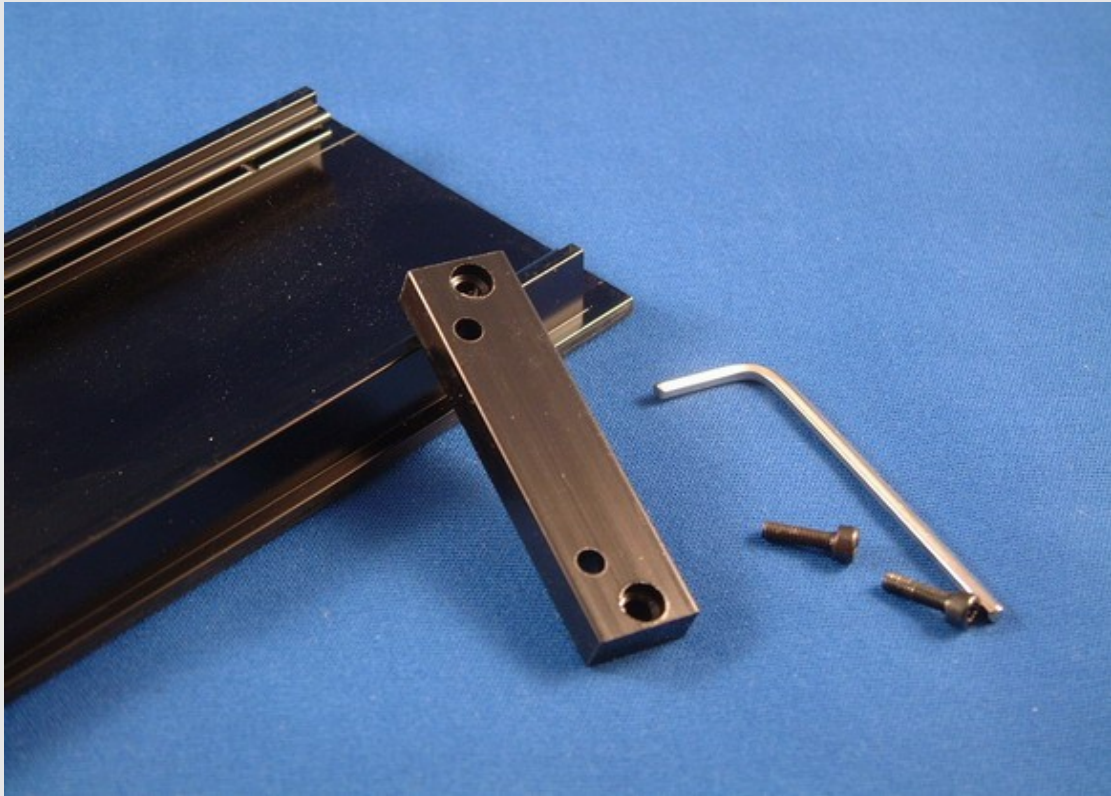

Install rubber feet to bottom cover



Install ICE power socket to the rear panel

Put side panel, front panel, rear panel and bottom cover together (front panel 3mm Φ x 12mm Screws, all other 3mm Φ x 10mm Screws)

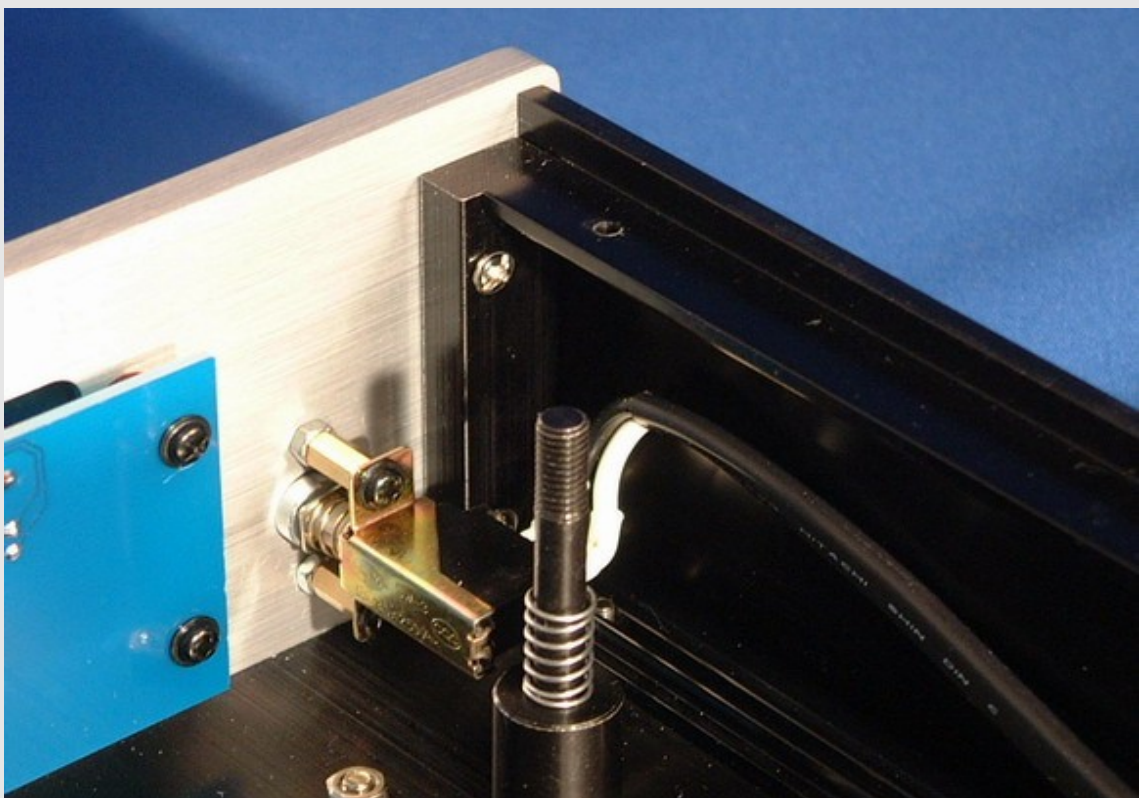

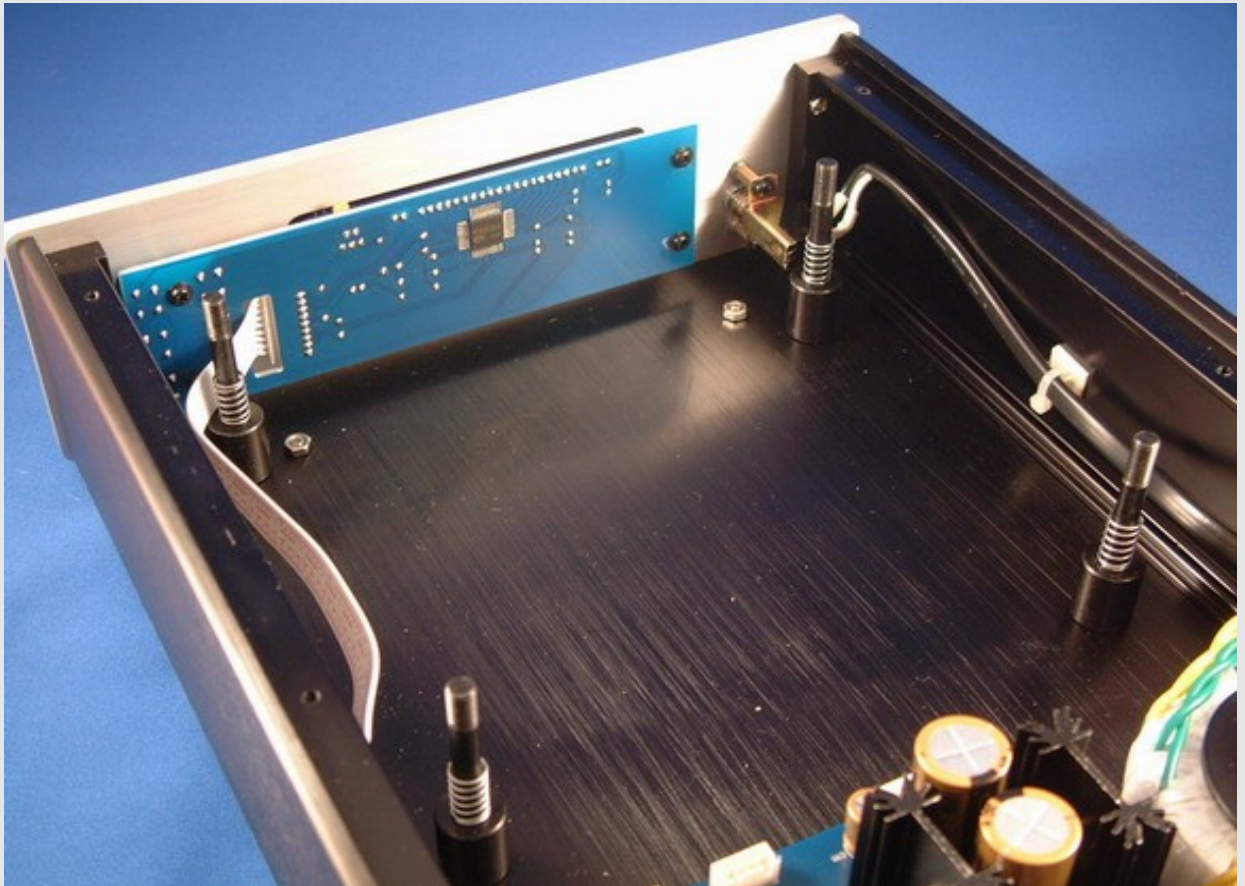
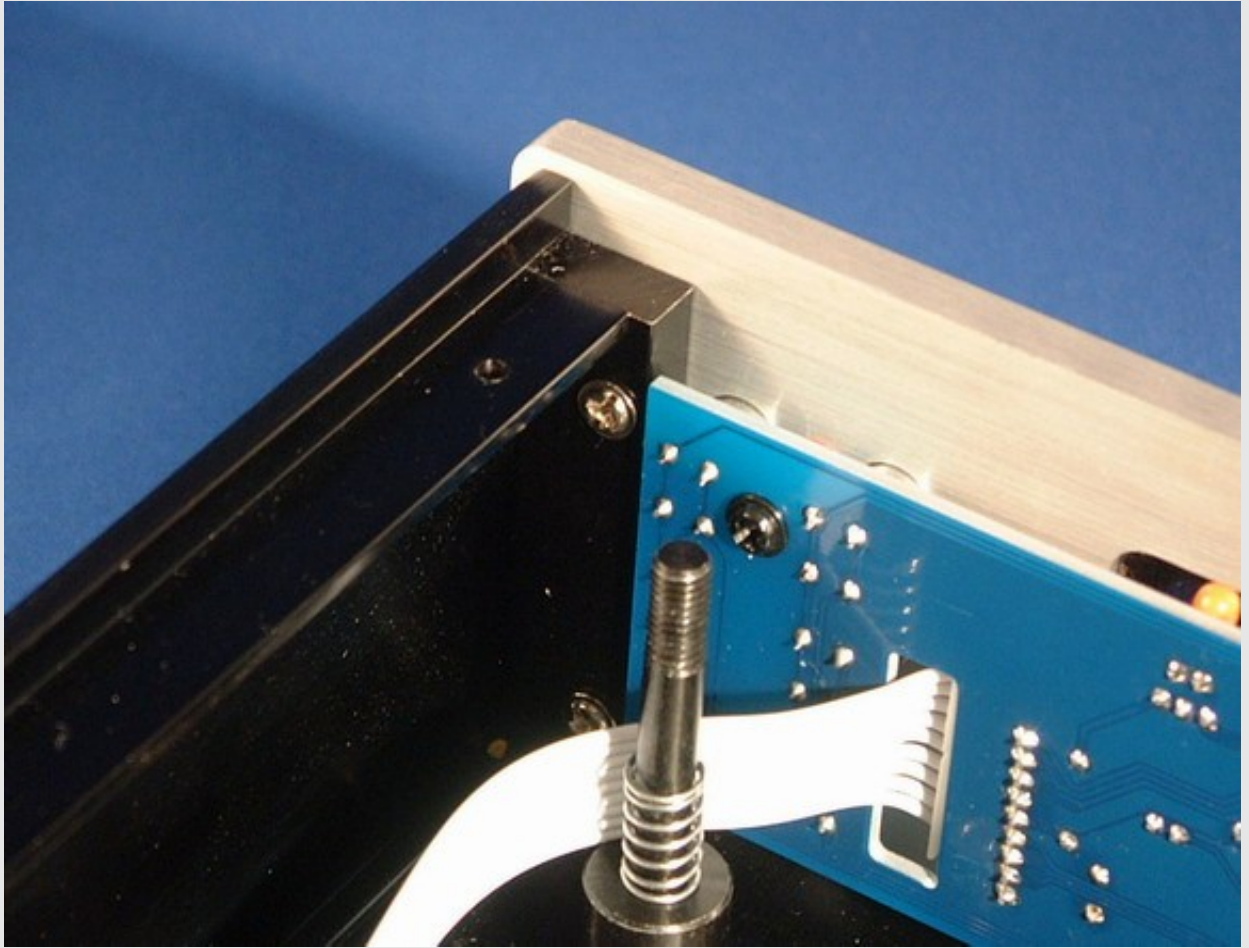

Install Transformer

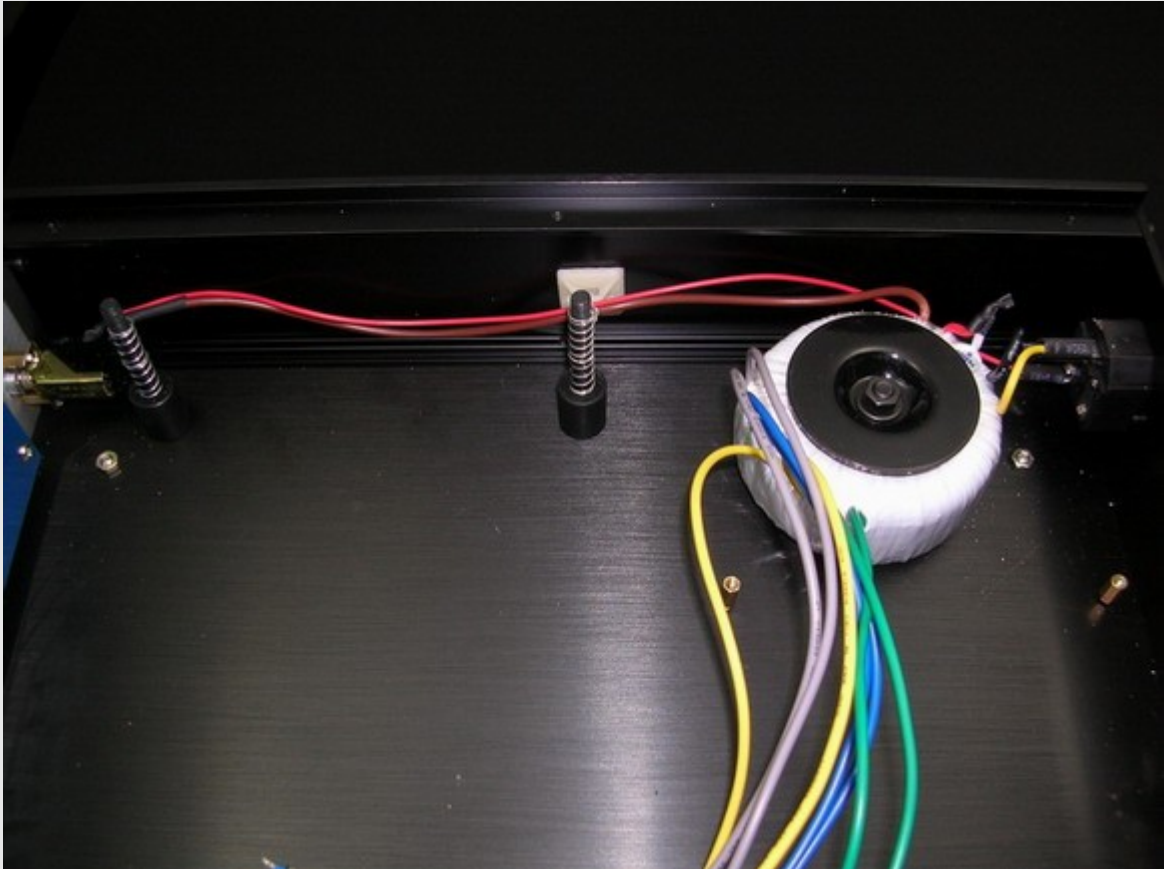

Use two 12V connect to PCB two 9V

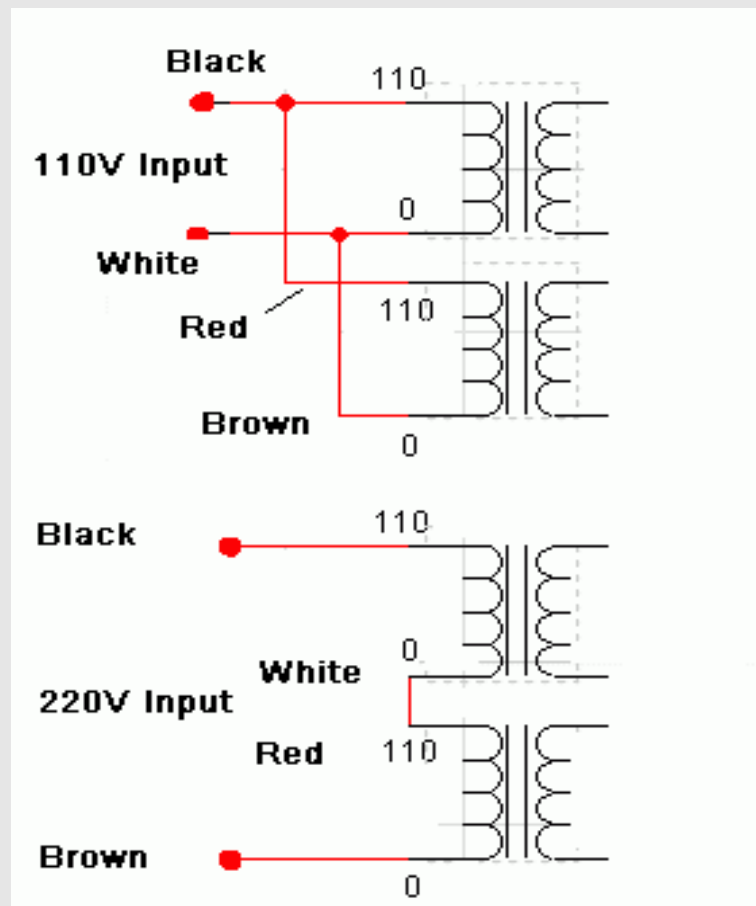
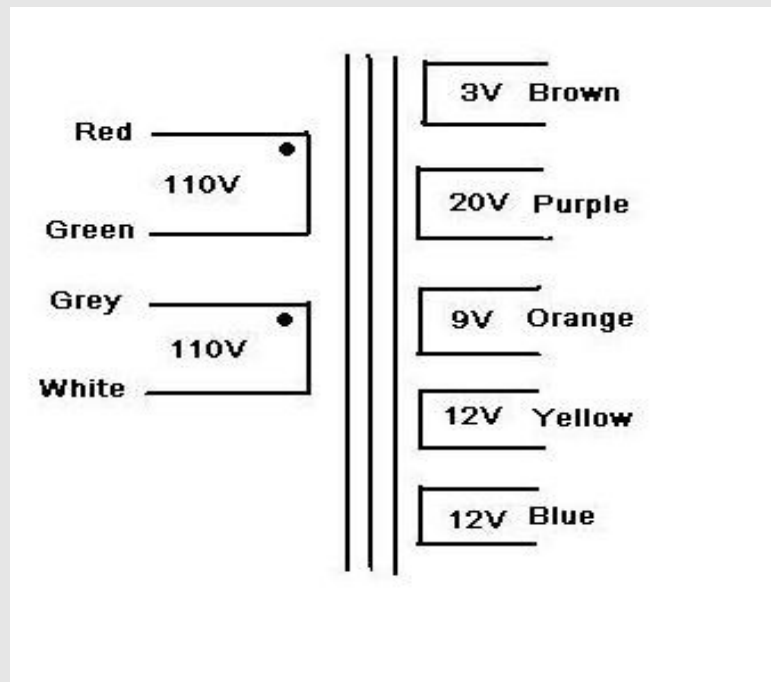

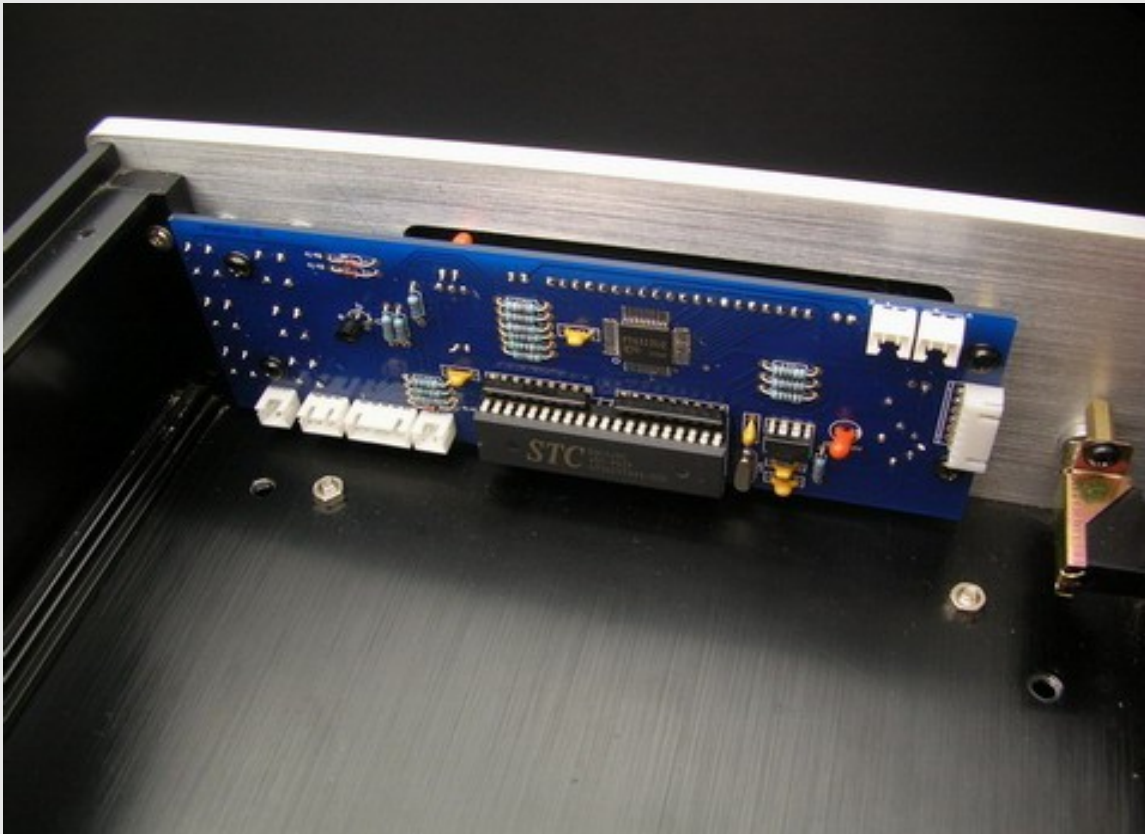
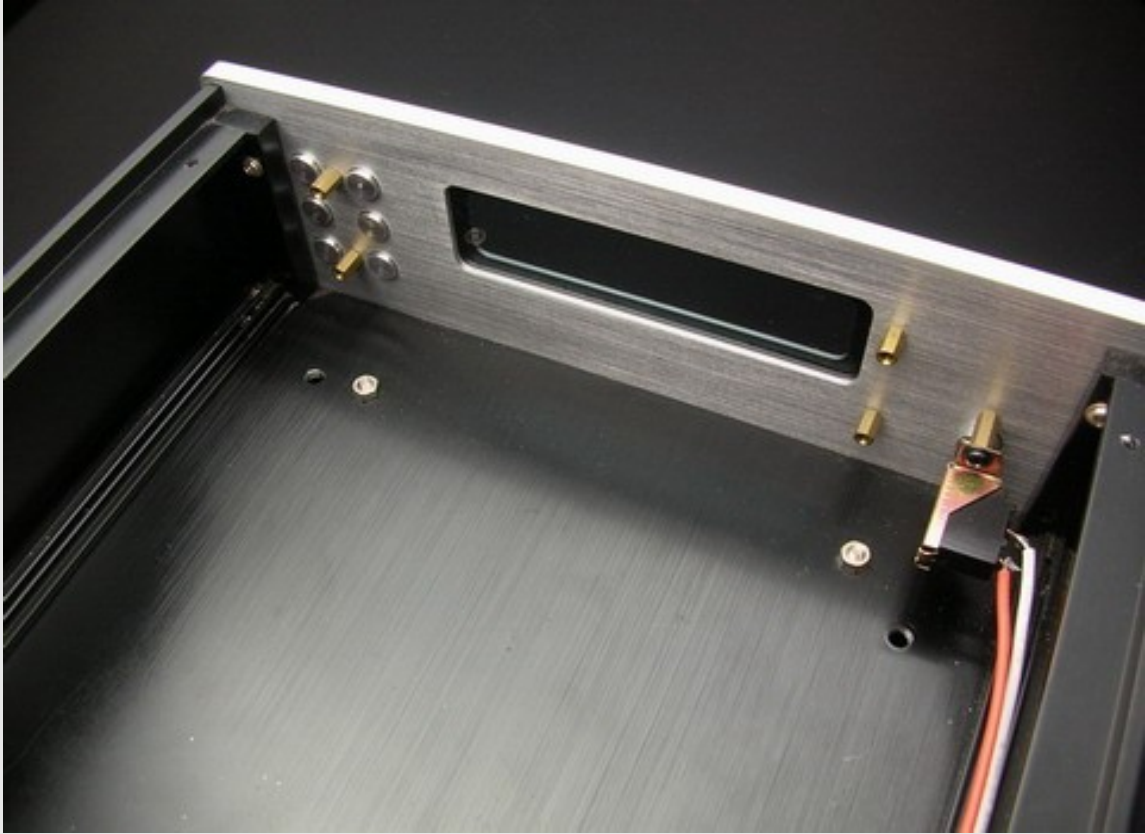

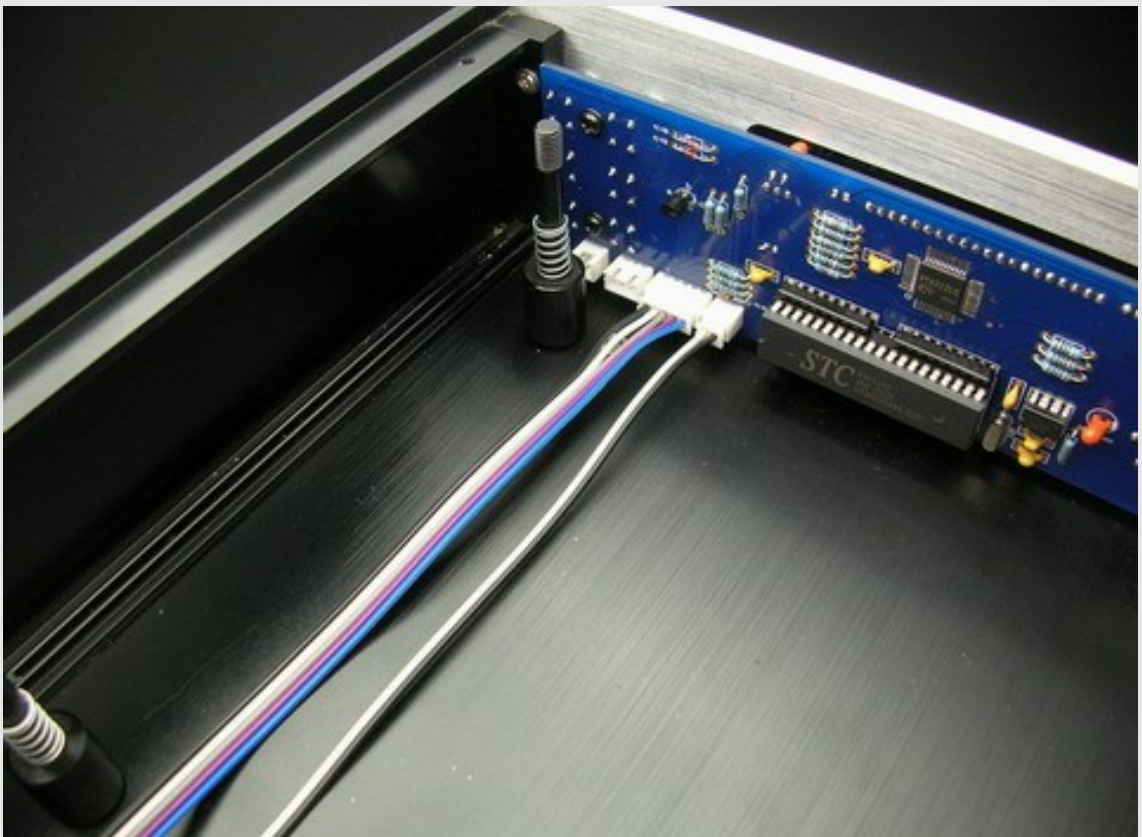
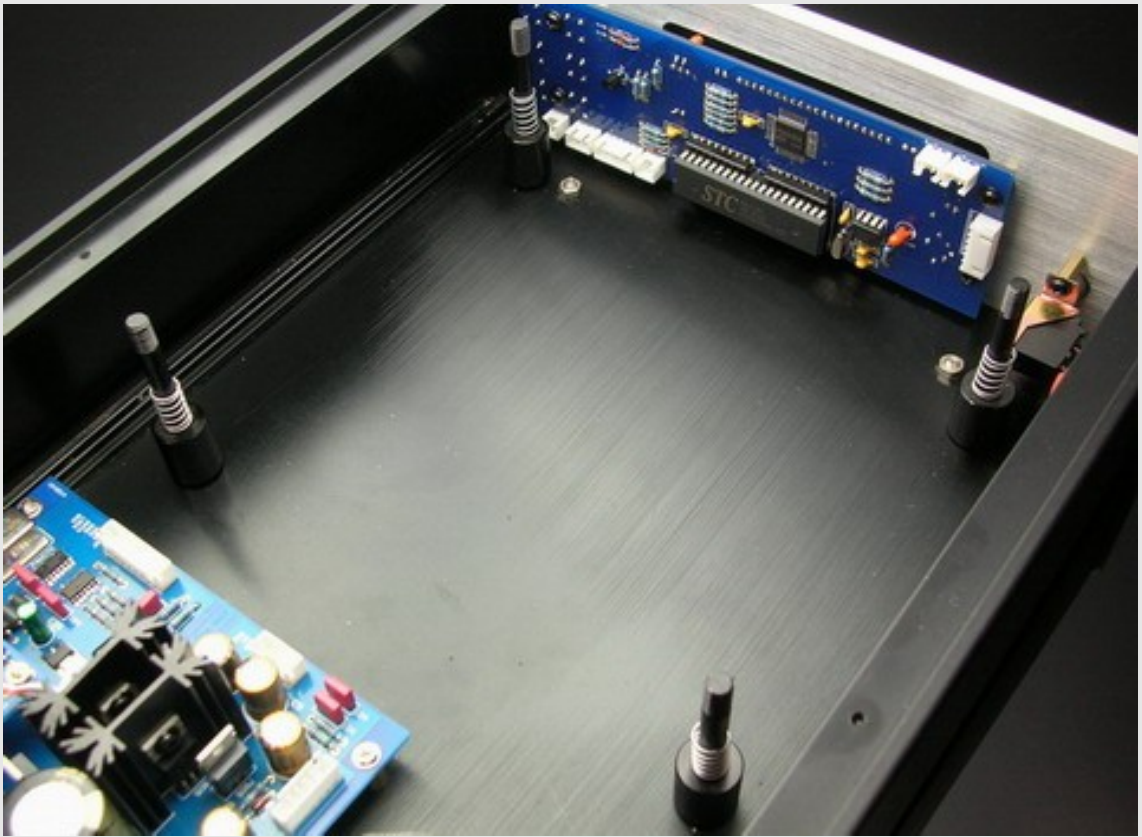

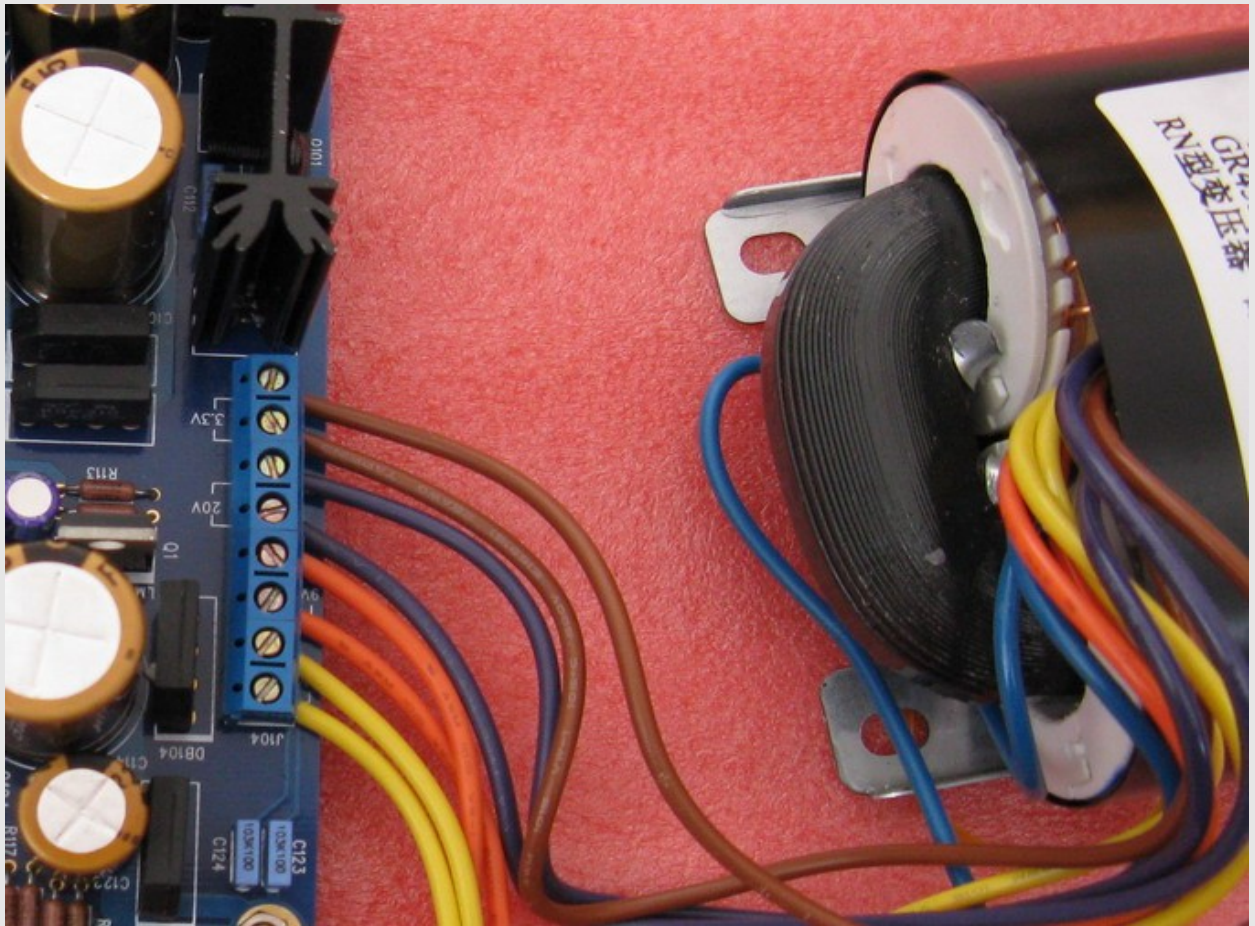
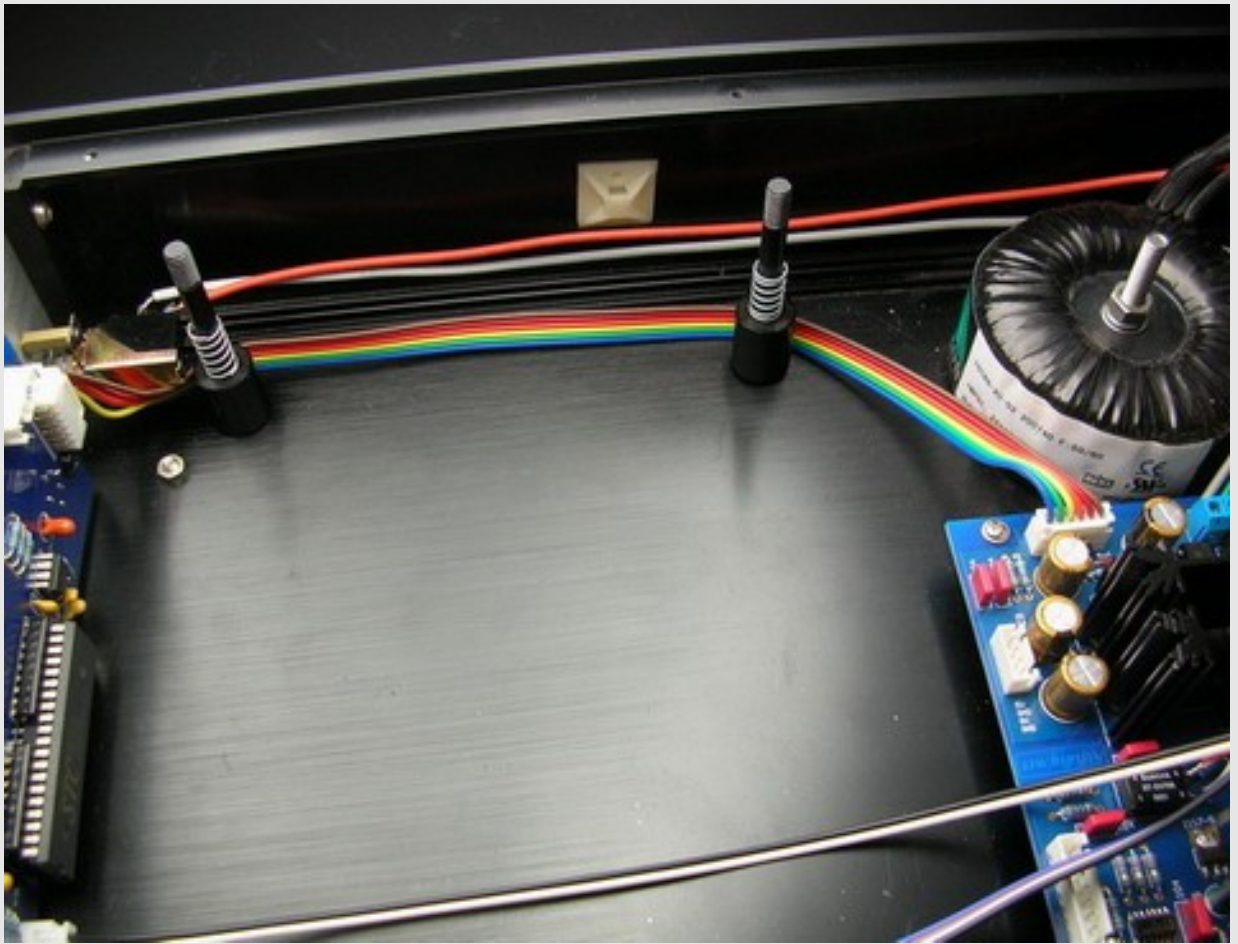



Install Laser Pickup Module

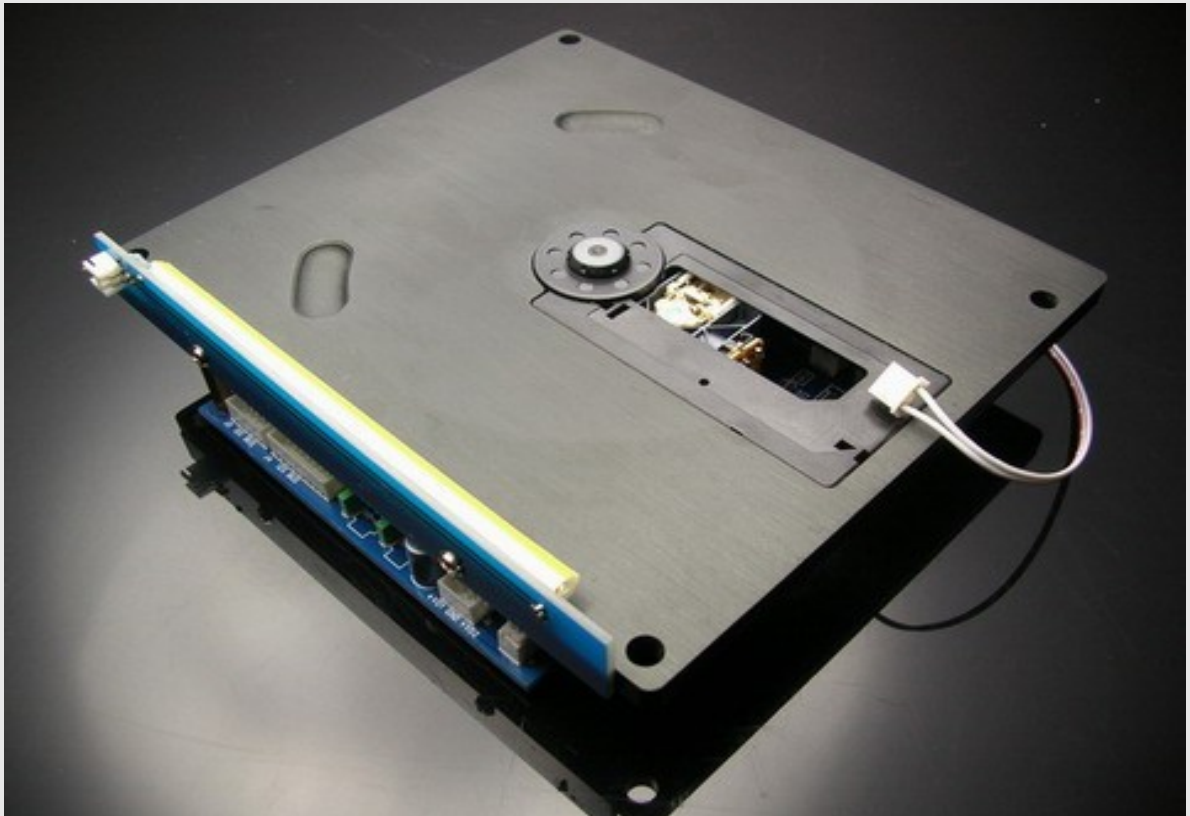

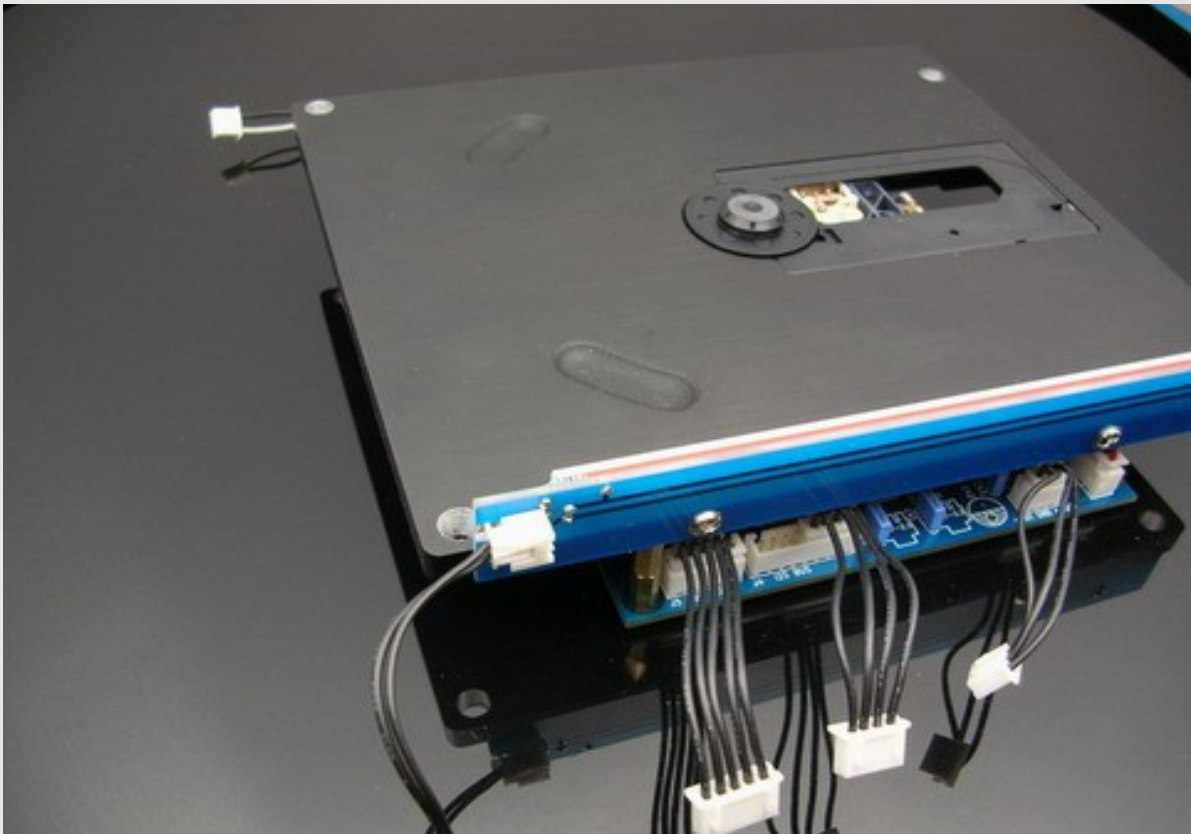



Connect wire from Display Board to Laser Pickup Module



Connect Wire from Laser Pickup Module to Mail Board

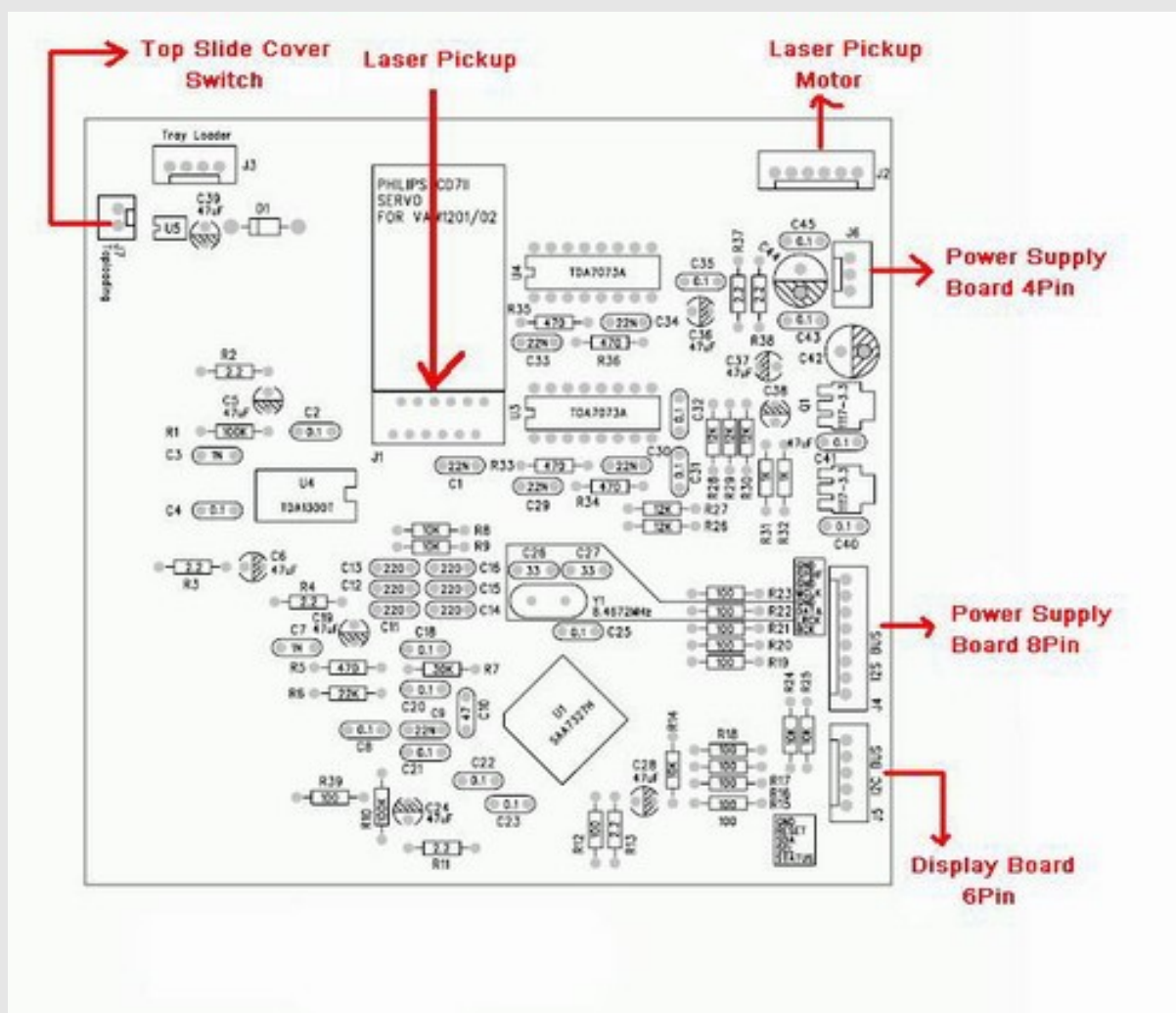
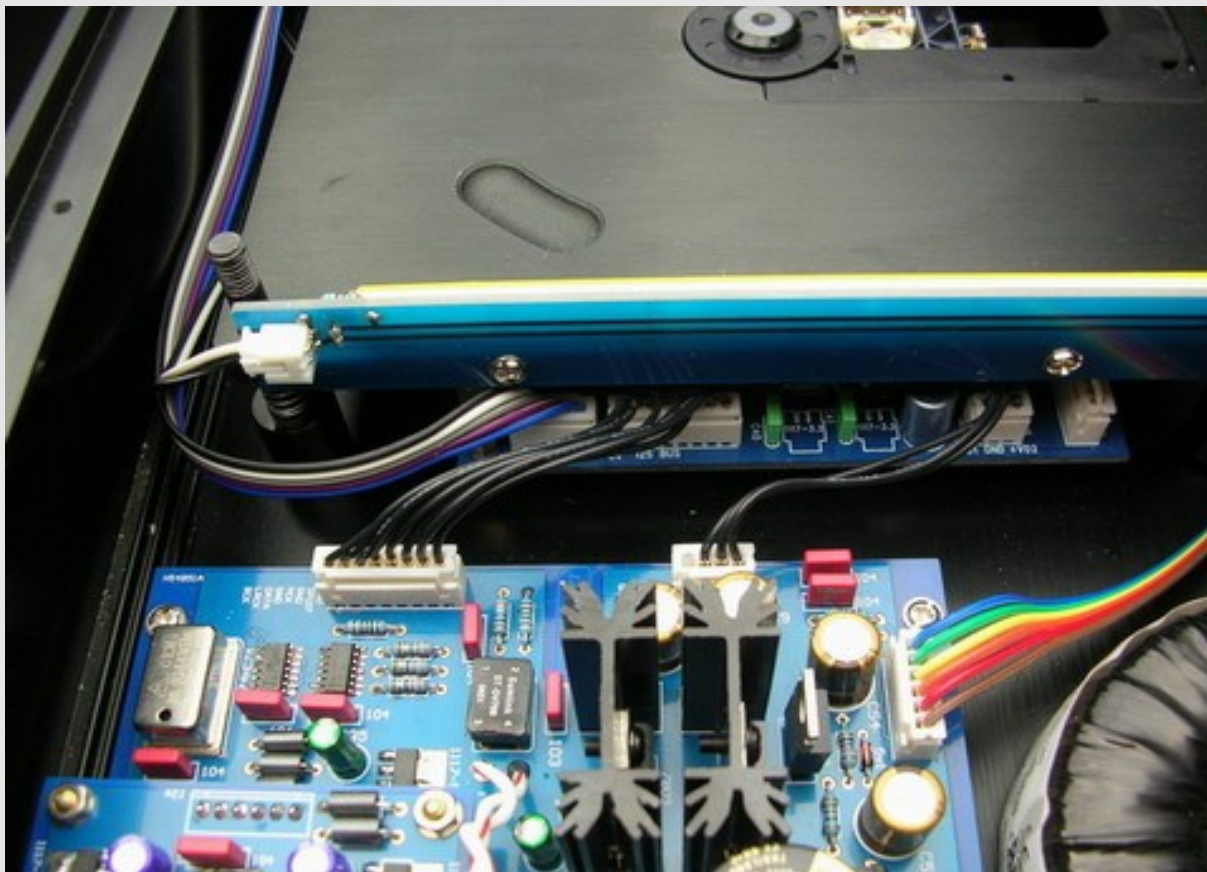

Wire DAC and Analog outputs





To Cover assembly

2pcs (Φ 2mm X 8mm screws, 4 pcs Φ 3mm X 3mm screws, 8pcs Φ 3mm X 6mm screws, 7pcs Φ 3mm X 10mm, Top cover switch, 2 pcs Top slide cover assembly piece and Top cover assembly piece)

Install Top slide cover assembly piece to Top slide cover

(Use 4pcs Φ 3mm X 3mm screws)

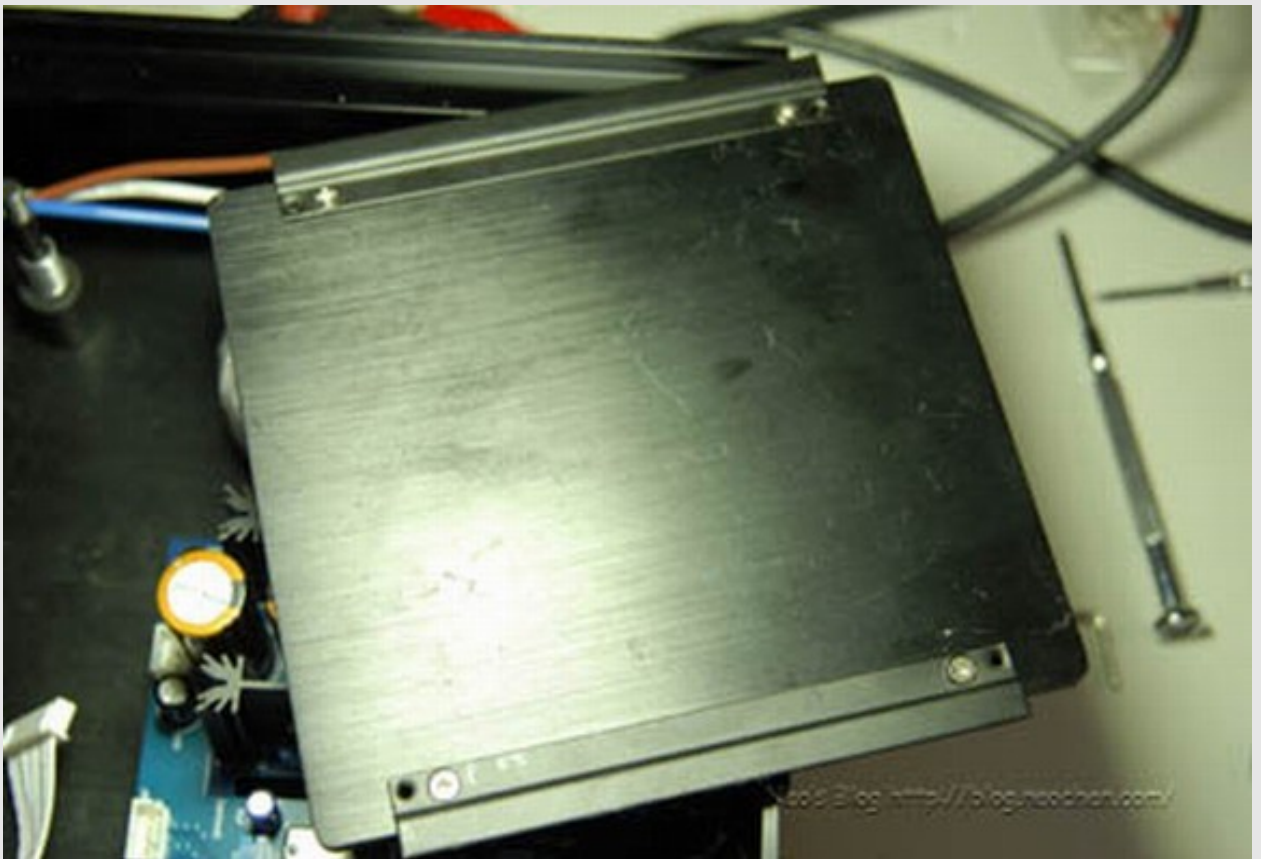

Install Top slide cover to Top Cover

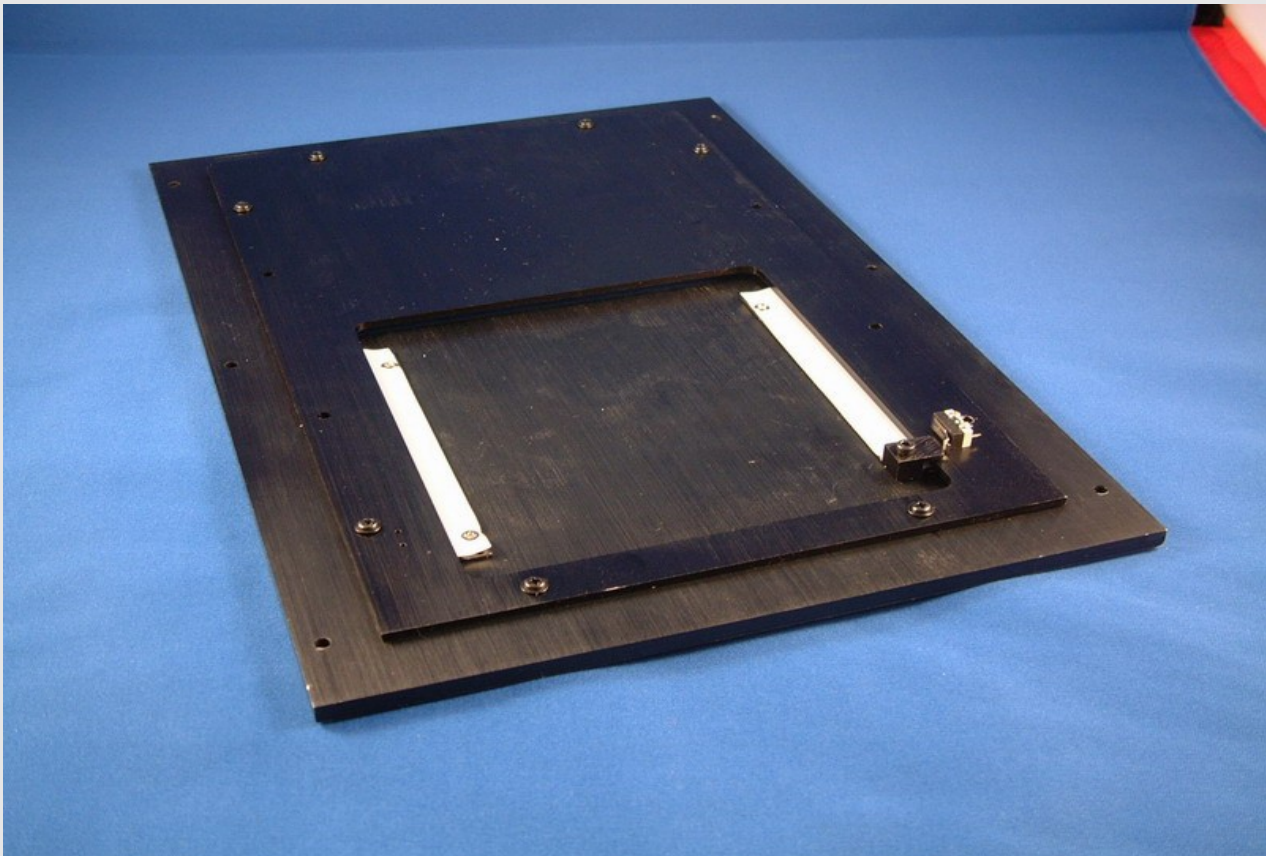

Install Top cover switch

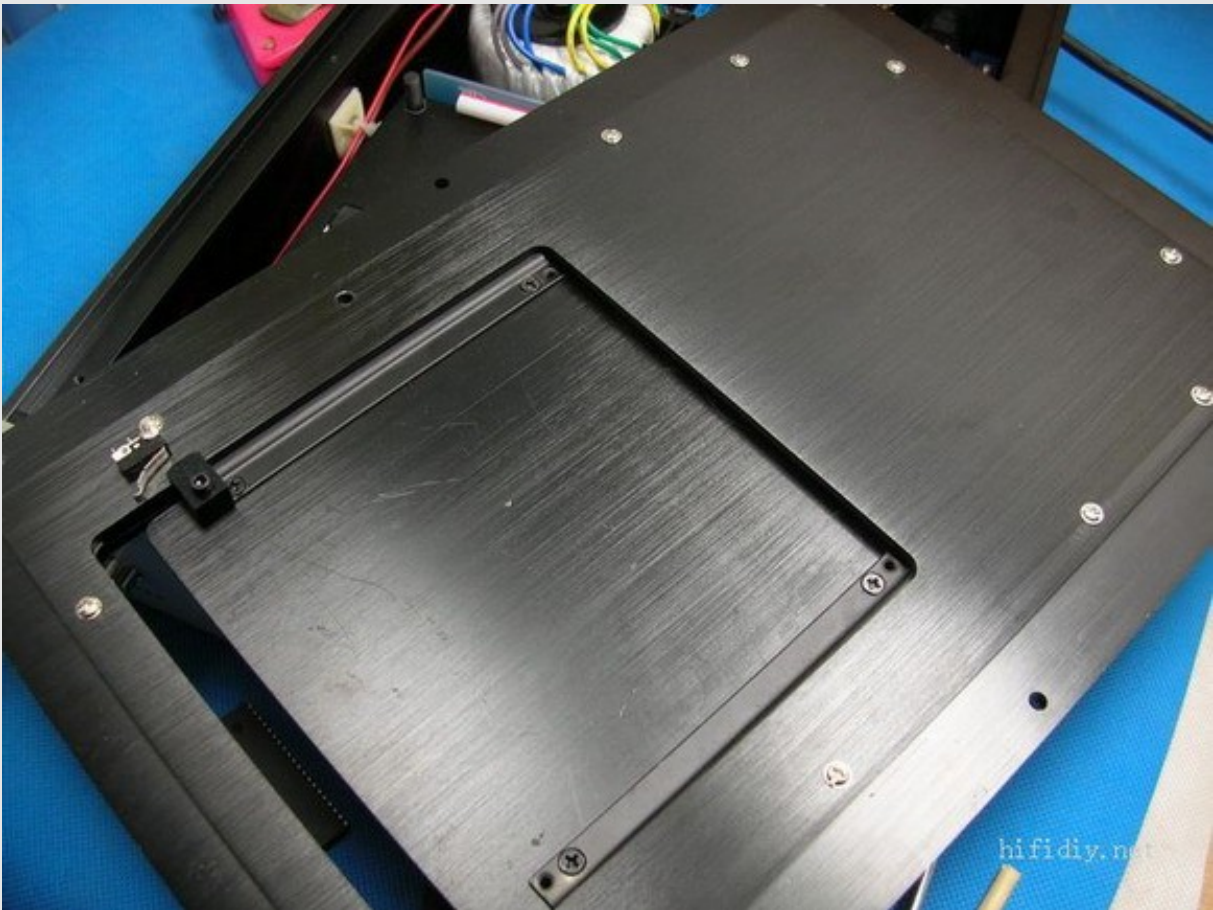

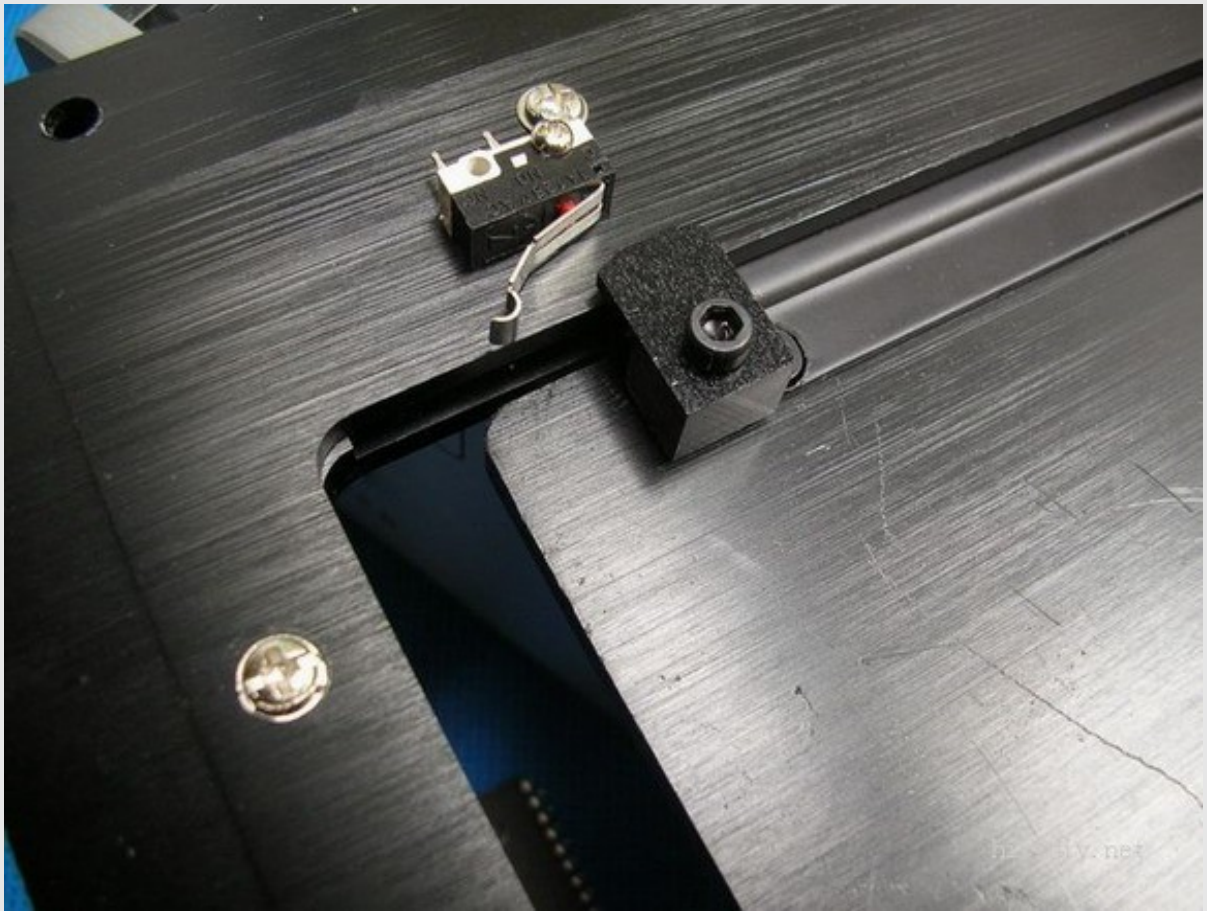

Connect Top cover switch cable and install Top cover







